

CLEMSON VS. VIRGINIA TECH

MEMORIAL STADIUM • OCTOBER 4, 1980 • \$1.50

MEMORIAL STADIUM • OCTOBER 4, 1980 • \$1.50



***Serving The
Textile Finishing
Industry***



**LEADERS IN
ENERGY CONSERVATION**

**SUPPORTING
THE
TIGERS**



SINCE 1920 *Manufacturers of Quality Textile Finishing Machinery*

MARSHALL and WILLIAMS COMPANY

46 Baker St., Providence, R. I. 02905
Area Code 401-461-3450

620 South Pleasantburg Dr., Greenville, S. C. 29606
Area Code 803-242-6750

Today's Features October 4, 1980

Clemson vs. Virginia Tech Clemson Memorial Stadium

- 5 Cover Story**
Schools all over the nation celebrate homecoming, but no one does it like Clemson. Here is a look at the history, traditions and behind-the-scenes activities that have made Homecoming something special in Tigertown.
- 7 Obed Ariri**
For someone who didn't know anything about the game of football before 1976, Obed Ariri has made quite a contribution to Tiger football.
- 46 Miss Universe**
When Shawn Weatherly won Miss Universe last summer it was an exciting conclusion to a great year at Clemson.
- 49 Senior Spotlight**
Here is a quick look at five Tiger seniors who have made a significant contribution to the Clemson football program the last few years.
- 61 Today's Band Program**
Homecoming is always a special day at Clemson and the Tiger Band has many spectacular formations and selections to delight Tiger and Gobbler fans.
- 63 Tiger Assistant Coaches**
Billy Ware and Chuck Reedy are two coaches who worked together to make the Clemson football program successful.
- 65 University Feature**
Clemson's Student Alumni Council is one of the best in the nation. Earlier last month Clemson hosted the organization's national convention.
- 97 Past Player Feature**
Butch Butler recalls Clemson's 21-7 victory over Georgia Tech in 1945.
- 103 Tiger Puzzle**
If you don't go blind first, here is a test to see if you can find the Tigers.

Today's Program is published by the Clemson Football Program Committee
 Editor: **Tim Bourret**
 Assistant Editor: **Kim Kelly**
 Advertising Directors: **Allison Dalton and Andy Ronemus**
 Staff Assistants: **David McGrew, Jeff Rhodes, Cricket Yates, Berny Delgado, Bobbie Mims, Scott Jenkins and Kelly Durham.**
 Production Assistance: **Department of Public Relations**
 Printed by the R. L. Bryan Company



5



7



46

Departments

- 2-3 Today's Game and Statistics
- 11 Clemson University
- 13 Athletic Administration
- 17 University Administration
- 20 Tiger All-Americans
- 21 Stadium Information
- 25 University Officials
- 27 Athletic Dept. Staff
- 29 Cheerleaders & Alma Mater
- 43 Opponent Schedules & Results
- 67 IPTAY Club
- 69 IPTAY Officers/Representatives
- 91 1979-80 National Sports Poll
- 95 Managers & Trainers

Players & Coaches

- 9 Head Coach Danny Ford
- 23 Assistant Coaches
- 38 Clemson Players
- 50 Clemson Alphabetical Roster
- 52 Clemson Numerical Roster
- 53 Opponent's Numerical Roster
- 52-53 Starters for Both Teams
- 55 Opponent's Alphabetical Roster
- 58-59 Meet Today's Opponent

On The Cover:

Bob Waldrop and Lance McKinney have captured some of the color and pageantry of a Clemson homecoming weekend.

Photo Credits: A special thanks to the Clemson Communications Center staff of Jim Burns, Charles Haralson, Vince Ducker, Hal Smith, Ben Hendricks, Jim Martin, Lance McKinney, Dave Lewis and Tom Shockley. Also to John Rowntree of the Orange & White, Earle Martin and Jim Bradley.

Clemson's Football programs have received a national award from the College Sports Information Directors of America for the last five years. Last year Clemson's programs were rated third best in the nation behind Notre Dame and Purdue.



Represented for National Advertising by:
 Spencer Marketing
 370 Lexington Avenue
 New York, N. Y. 10017

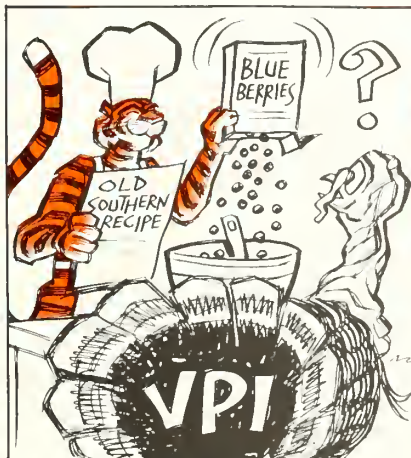

Table of Contents

Today's Game

by Tim Bourret

Homecoming is a gala affair at universities across the country this time of year. There are floats, queens, pageants and dances, and the football team plays an easy opponent so the fans can cap off the weekend by celebrating a rousing victory. This year the Clemson Homecoming Committee did another tremendous job with the color and pageantry, but Athletic Director Bill McLellan might not have held up his end of the bargain. Today's opponent for Clemson's Homecoming is far from a weak sister, in fact they are undefeated.

Virginia Tech's Gobblers are off to a 4-0 start, their best opening season rush since 1967 when they won their first seven contests. Bill Dooley's team has swept past Wake Forest, East Tennessee State, William & Mary and James Madison on consecutive Saturdays and would love to make the Tigers victory number five, the win-total Tech achieved all of last year.

One of the reasons for VPI's resurgence has been the steady play of junior quarterback Steve Casey. He has completed almost 55 percent of his passes this year for 341 yards and three scores. Those are fine statistics, but more importantly, Casey has been a leader on the field. He is the first quarterback in almost eight years to lead the Gobblers from that important position in consecutive years. The Towanda, PA native started four games his freshman year and all of the contests last season. Now a seasoned veteran, he leads the Gobblers with confidence.

Most successful teams combine experience and young aggressive talent, and VPI is certainly following that hypothesis. Aiding the experienced Casey, is sophomore tailback Cyrus Lawrence, a diminutive player with speed and power. His build (5-9, 199) makes him as easy to stop as a greased pig, no one can get a clean shot at him. So far this season he has averaged 142 yards a game on the ground, a figure that ranks him in the top 10 in the nation in rushing. He has averaged 5.1 yards per carry for his 113 attempts and has scored four TDs.

1980 CLEMSON STATS (Won 2, Lost 1)						1980 VIRGINIA TECH STATS (Won 4, Lost 0)							
RUSHING						RUSHING LEADERS							
	Atts.	Yds.	Avg	TD	LG		Att.	Yds.	Avg.	TD	LG		
Pickett	32	166	5.2	1	34	Lawrence	113	568	5.1	4	48		
McSwain	40	158	4.0	1	19	Edmonds	29	149	5.1	2	37		
Crite	13	105	8.1	0	24	Dovel	27	112	4.1	0	14		
Jordan	30	85	2.8	1	12	Cook	8	44	5.5	0	10		
Mack	16	65	4.1	0	16	VA. TECH.	224	964	4.3	9	48		
CLEMSON	189	699	3.7	4	34	Opponents	151	327	2.2	0	58		
Opponents	120	363	3.0	1	27								
PASSING						PASSING LEADERS							
	Atts.	Cmp.	Int.	Yds.	TD	Pct.	Att.	Cmp.	Int.	Yds.	TD	Pct.	
Jordan	32	17	1	252	1	.531	Casey	51	28	4	341	3	.549
Gasque	27	14	2	191	0	.519	Bolton	16	11	1	133	1	.688
CLEMSON	59	31	3	443	1	.525	VA. TECH.	72	41	5	493	4	.569
Opponents							Opponents	78	28	2	336	2	.359
RECEIVING						RECEIVING LEADERS							
	PC	Yds.	Avg	TD	LG		PC	Yds.	Avg.	TD	LG		
Tuttle	16	233	14.6	1	59	Snell	16	228	14.3	4	39		
Gaillard	8	162	20.3	0	41	Giacolone	9	76	8.4	0	20		
Stockstill	2	14	7.0	0	9	McKee	4	42	10.5	0	13		
McCall	1	18	18.0	0	18	Scaggs	3	65	21.7	0	35		
CLEMSON	31	443	14.3	1	59	VA. TECH.	41	493	12.0	4	39		
Opponents	32	346	10.8	1	55	Opponents	28	336	12.0	2	28		
PUNTING						PUNTING							
	No.	Yds.	Avg	LP			No.	Yds.	Avg	LP			
Sims	4	186	46.5	51		Smigelsky	19	785	41.3	53			
Hendley	6	241	40.2	49		VA. TECH.	19	785	41.3	53			
CLEMSON	10	427	42.7	51		Opponents	33	1247	37.8	54			
Opponents	16	389	36.8	50									

Virginia Tech's statistics for rushing resemble those of Southern California. The tailbacks do the majority of the rushing. Johnny Edmonds, Lawrence's replacement, has gained 149 yards in 29 carries and is the second leading rusher. Fullback Scott Dovel, a two-year letterman from Lynchburg, VA, is the top fullback with 112 yards in 27 attempts, but that is only seven rushes per game.

Last week Tiger fans got to see Western Carolina's exciting wide receiver Gerald Harp. Today, Clemson fans will be treated by another fine receiver in the opponent's uniform, Virginia Tech wingback Sidney Snell. The Blacksburg, VA native is ranked in the top 20 in the country in receiving with 16 catches for 228 yards and four touchdowns. He has caught at least one TD in every game but one this year, and in that contest he had a TD catch called back by a penalty. The 6-0 senior is also a threatening kickoff returner.

The Virginia Tech offense has been solid this year, and most expected it to be the strength of the Gobbler team. But, the defense was supposed to be weak, as Dooley had to replace all five of his 1979 front-five starters.

But, much to Dooley's surprise, some rookies have come on in the front five to perform very consistently, and the result is a defense that has allowed only 166 yards per game. Junior college transfer Robert Brown and tackle Mike Kovac combined to sack Mike Forest quarterback Jay Venuto seven times in the Gobblers' 16-7 win on regional TV on September 6. Padro Phillips, a sophomore tackle, has made 31 stops this year to lead the front five, while linebacker Lewis Stuart is the leading tackler overall with 33 stops.

This young Gobbler defense will have to be at their best if they expect to prohibit the Tigers from penetrating their goal line. The Clemson ground game was in solid form against Western Carolina last week, as the Tigers gained 278 over the terrain.

It is little wonder that Clemson recruits heavily in the state of North Carolina, just look at the statistics for the Western Carolina game and for the season. Edgar Pickett, Chuck McSwain, Kevin Mack and Brendon Crite are all

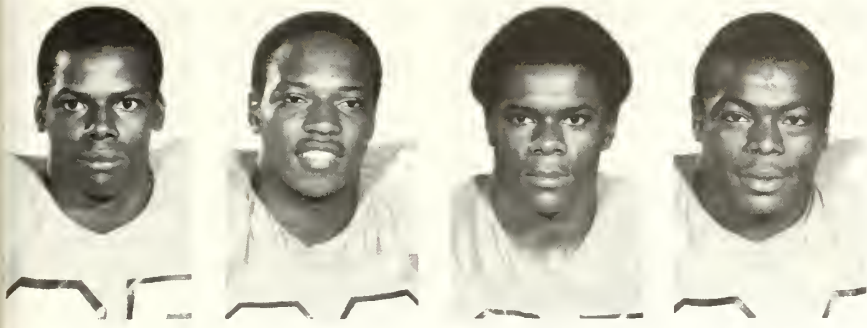

Kevin Mack Brendon Crite Chuck McSwain Edgar Pickett
 These four Tiger backs, all from North Carolina, combined for 266 yards against Western Carolina.

from that state and the quartet combined for 266 yards rushing against the Catamounts. For the season, four of Clemson's top five rushers are from the Tar Heel state.

North Carolinians have also keyed the Clemson passing attack. Winston-Salem, NC native Perry Tuttle has been one of the top receivers in the country this year. Last week he was ranked in the national statistics for the first time in his career, as he was tied for sixth in the nation in receptions. So far this year the agile flanker has 16 receptions for 233 yards. He is already in the top eight in career receptions at Clemson and needs only four more to pass Bennie Cunningham, the star tight end of the Pittsburgh Steelers.

The Tiger defense has not been as stingy as last season, but they have not had a major breakdown. Clemson is yielding 236 yards per game, an outstanding figure, and has given up only two touchdowns. And one of those scores came at Georgia when the Bulldogs made a two-yard march for a score after a 98-yard inter-

ception return.
 The Clemson defense lost the services of Eddie Geathers and Jeff Davis last week due to injuries, but both should be back for the VPI game. Both are pre-season all-conference choices and were on the way to great seasons. But senior linebacker Chuck Rose and cornerback Hollis Hall picked up where Davis and Geathers left off and were prime reasons Western Carolina had only one touchdown drive.

Rose, who served as a reserve for three years, is getting his chance to show what he can do. After three games he is the team's leading tackler with 33 stops. Last week he had 11 tackles and a blocked punt that led to a Clemson score. Hall had six tackles and broke up a pass.

All-America candidate Steve Durham has continued his steady play, as has fellow tackle Jeff Bryant. Both have made four sacks this year and are in the top five on the team in tackles. That twosome, plus sophomore middle guard James Robinson, give Clemson one of the biggest front-three combinations in the country.

HOMECOMING GAME RESULTS SINCE 1944
 (Won 27, Lost 8, Tied 1)

1944: Defeated VMI, 57-12	1962: Defeated North Carolina, 17-6
1945: Defeated VPI, 35-0	1963: Defeated Maryland, 21-6
1946: Defeated Furman, 20-6	1964: Lost to North Carolina, 29-0
1947: Defeated Auburn, 34-18	1965: Defeated TCU, 3-0
1948: Defeated Duquesne, 42-0	1966: Defeated Duke, 9-6
1949: Lost to Boston College, 40-27	1967: Defeated Maryland, 28-7
1950: Defeated Duquesne, 53-20	1968: Lost to Auburn, 21-10
1951: Defeated Auburn, 34-0	1969: Defeated Wake Forest, 28-14
1952: Lost to Villanova, 14-7	1970: Lost to Auburn, 44-0
1953: Lost to Auburn, 45-19	1971: Defeated Wake Forest, 10-9
1954: Defeated Furman, 27-6	1972: Defeated Virginia, 37-21
1955: Lost to Maryland, 25-12	1973: Defeated Virginia, 32-27
1956: Defeated VPI, 21-6	1974: Defeated Duke, 17-13
1957: Defeated Maryland, 26-7	1975: Defeated Wake Forest, 16-14
1958: Defeated Wake Forest, 14-12	1976: Tied by Duke, 18-18
1959: Lost to Maryland, 28-25	1977: Defeated Virginia, 31-0
1960: Defeated North Carolina, 24-0	1978: Defeated VPI, 38-7
1961: Defeated Tulane, 21-6	1979: Defeated Virginia, 17-7



A victory in the Irish sweepstakes wins . . .

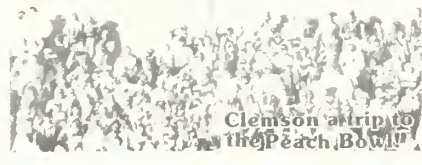
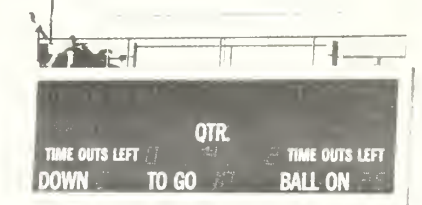

The Orange and White

31 weekly issues will take you from football in the fall through basketball in the winter and to baseball in the spring. Also, four monthly issues during the summer.

35 Big Issues Just \$17.00

NO MATTER WHEN YOU SUBSCRIBE

The only independent sports weekly devoted exclusively to the Clemson Tiger fans — don't miss it!

- a complete summary of Clemson athletics
- in-depth features
- recruiting info
- action packed photos
- full game coverage
- up to date statistics
- a sports quiz for Tigers
- much, much more!

Mail to: **The Orange and White**
PO Box 828
Clemson, SC 29631

Name _____
 Address _____
 City _____
 State _____ Zip _____

give
a tiger
a treat...
Clemson
leisure
blankets!

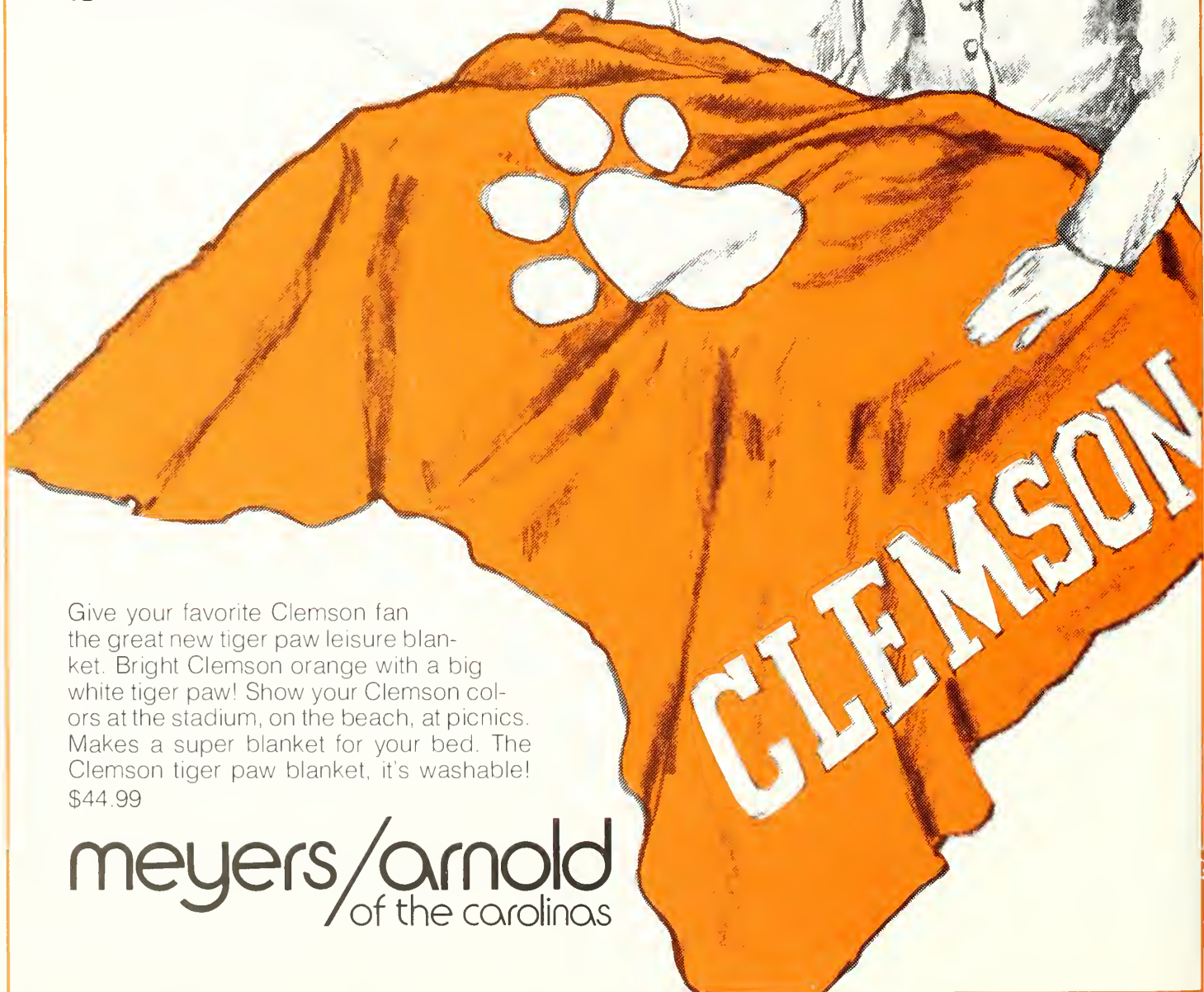

Give your favorite Clemson fan the great new tiger paw leisure blanket. Bright Clemson orange with a big white tiger paw! Show your Clemson colors at the stadium, on the beach, at picnics. Makes a super blanket for your bed. The Clemson tiger paw blanket, it's washable! \$44.99

meyers/arnold
of the carolinas

by Jeff Rhodes

"It saw our students, our alumni and the college staff working together in the enjoyment of our many friends . . . It will be fine if the expression of the true Clemson spirit can become a Clemson tradition." The "it" that the late Clemson President R. F. Poole was talking about is Tigerama and it has become a Clemson tradition in every sense of the word.

"I got the idea for Tigerama while I was at the University of Florida," said Joe Sherman, retired director of the Clemson News Bureau and Director of Alumni Relations. "Florida had this big student talent show the night before Homecoming called 'Gator Growl', and when I came back to Clemson in 1956, I persuaded the Alumni Council to fund a show like it for the next year. I got Blue Key to sponsor and coordinate the show and things started rolling from there."

The first show was held on the night of November 8, 1957, and was an instant hit for the crowd of nearly 10,000 that attended. Featured on the first program were Mac McCahan, a fire eater; Dale Tinsly, whose specialty was juggling; and majorettes Phyllis O'Dell, Diane Austin (who was later crowned Miss Tigerama), and Carolyn Willis. Along with music from Stan Kenton and his Modern Jazz Orchestra, there were also skits at the first Tigerama. The Canterbury Club won the \$75 first prize for their skit called, "A Dining Hall Panorama". As a finale, the Pyro Display Company of Florida put on a large fireworks display.

"Those fireworks were the things that carried the show the first three years," said Sherman. "They were very expensive, but that was the real crowd pleaser."

"After about five years the show started paying for itself from gate revenues," Sherman added. "The price of tickets for the 1957 Tigerama was 49 cents, and somewhere through the years the price rose to its present price of 99 cents," Sherman continued. "The show price has been 99 cents for about 15 years. That is the highest admission will go, too, because the state would have to tax anything over a dollar and there would also be a stadium seat tax, too."

The 23rd annual Tigerama, which was held in the stadium last night, had many similarities to its 1957 counterpart, such as music, this time provided by Tiger Band instead of Stan Kenton, and skits, presented by various fraternities and sororities instead of clubs, the crowning of Miss Homecoming and a fireworks show. But the 1980 edition was far more spectacular than the first one.

The six, eight-minute skits presented were in planning and production for nearly six months. Blue Key chose the theme last spring and presented ideas to the various groups. Over the summer, the groups worked on the script, sound effects, lighting, and props for their skit. The groups auditioned before a judging panel, which picked the skits which were presented in the show. WSBF, the Clemson student radio station, then taped the audio portion of the skits so that the stadium public address system could be used during the show. WSBF also provided technical assistance during the festivities. The group

with the best skit won a \$400 first prize, a \$325 increase over the first winner.

Tigerama 1980 was concluded for the crowd of over 35,000 with a spectacular fireworks show that cost nearly \$4000 to put on.

Another tradition that separates a Clemson Homecoming from almost every other school's is the building and showing of the elaborate displays that are on Bowman Field in front of Tillman Hall.

The modern version of float and display building by organizations is a year older than Tigerama, but this tradition can trace its roots back to the all-military days at Clemson.

"It started when a certain company decorated their hall for homecoming," recalls Joe Sherman. "Soon, another company decorated their hall and then the idea just kind of snowballed. The decorations went from the halls to the yard in front of the barracks (which were located where Johnstone Hall is now) down to Bowman Field."

In 1956, when the tradition was revived, the groups competing built floats that would be driven around the field at halftime of the football game. The winner of the competition would then get the honor of displaying their prize-winner on Bowman Field. The winning group also got free tickets to the Homecoming Ball.



The crowning of the Homecoming Queen and the construction of floats are two of the colorful aspects of a Clemson Homecoming.

"In about 1958 or 1959, the display competition was changed from floats to permanent displays," said Sherman, "and they have gotten more and more elaborate each year."

The displays that can be seen today cost anywhere from \$1000 to \$1500 to build and competition is very keen. Under the rules set up for the competition, no construction can begin before noon the Tuesday before the Homecoming game and all work must be finished and the site cleaned up by 7:00 AM the morning of the game.

Most groups began planning their display at the beginning of the summer and sketches and blueprints were finished when school started. The displays take

three or four planners and a massive effort on the part of all the fraternity members in order to finish in four days, but most builders do not seem to mind all of the headaches, lack of sleep, and missed classes because all of the work is for keeping a tradition alive.

A Clemson Homecoming is really something unique that has to be seen to be believed. Where most schools have homecoming for the benefit of alumni and parents, a Clemson Homecoming involves everybody from faculty to freshmen all working to continue a tradition. The traditions of Tigerama and the display competition are two of the reasons that Clemson is really a special university.

Homecoming — Tiger Style

When Performance Counts



FIBERS

MARVESS^(R) OLEFIN

DUON^(R) • PETROMAT^(R) • SUPAC^(R)

NONWOVEN FABRICS

PHILLIPS FIBERS CORPORATION

A SUBSIDIARY OF PHILLIPS PETROLEUM COMPANY
GREENVILLE, SOUTH CAROLINA

AN EQUAL OPPORTUNITY EMPLOYER

MAN LIFE
MADE MADE
FIBERS BETTER

by Kim Kelly

"I am like a leaf blown about by the wind, I never know where life's road will take me." Those are the comments of Clemson placekicker Obed Ariri when he was asked to comment about his personal life and future plans.

Ariri's journey to Clemson was quite different from the classic Tiger football player because the amiable kicker not only came to Clemson from another country, he didn't come to Tigertown on a football scholarship. It has been an unusual path to say the least, but an examination of the Owerri, Nigeria's athletic history tells many that his life is, and has been, following a well-charted course.

As a young boy in Nigeria, Obed and his friends would play pickup soccer games in the streets. "We used oranges and apples for balls," recalled Ariri. "That was really very convenient because we just grabbed another off the tree when we kicked one up too badly," he added.

"I loved soccer. I could play the game all day and even go without eating so I could keep on playing. As a matter of fact I was so preoccupied with the game that I sometimes forgot to do my chores. My parents weren't pleased with that and they punished me for it."

In general, his parents discouraged Ariri from playing soccer because they feared it would take away too much time from his studies. "I was just stubborn enough and determined enough to keep on playing until it paid off, no matter what self-sacrifice I had to make," said Ariri, the second eldest in a family of four that boasts a doctor and an architect. Obed has certainly obeyed his parents' wishes as he already has an undergraduate degree from Clemson in industrial management and is working on his master's degree in business.

Ariri has always carried this determination in the classroom onto the field and the result has been an impressive list of athletic accomplishments. As a teenager at Holy Ghost Secondary School, Ariri was named captain of his team and was instrumental in guiding them to a state championship in

1973. From a field of 65 other soccer players he was chosen for his state's 18-member all-star team. This squad competed against 19 other state teams and walked away with the championship. Later that year, his Nigerian team defeated a national team from Ghana.

Ariri's fine play for this all-star squad (known as the Nigerian Academics All-Star Team), led to his selection to a division I team, the Vasco Da Gama P & T Club. He became very well known as a member of the P&T Club and the Nigerian National Team while he was attending a technical College, and it was his outstanding play with these teams that led to Clemson's interest in him.

"One day Coach Ibrahim (Clemson's soccer coach the last 13 years) wrote me a letter and expressed interest in me," said Ariri. "It seems he had heard of me from my friend Kenneth Ildigwe, who was playing soccer at Clemson at the time.

"I thought it would be sort of interesting to come to the U. S. and play soccer." So, in 1976, blown by the wind or otherwise, Ariri packed his bags and headed for Tigertown. Little did he know that a college football career as well as a pro soccer career lay ahead.

During his first season with the Tigers Ariri drew more than a casual interest from soccer fans. The freshman striker scored 15 goals and finished third on the team in scoring on a club that went to the Final Four of the NCAA tournament. So exciting and exacting was this Nigerian's style of kicking that he even managed to turn a few heads in the Tiger football office.

In the spring of 1977 Ariri was contacted by Tiger football Coach Charley Pell concerning his interest in playing football. "I had never heard much about football before I came to the United States and my first contact with it occurred in 1976 when I watched my first Clemson game from the stands. It was unbelievable the next year when I found myself out on the field playing for Clemson."

"For some one who didn't know anything about the game before 1976, he certainly has had a big impact on our program," said Tiger Head Coach Danny Ford. "The kick-

ing game is as important as any phase of the game of football and Obed has helped to make our kicking game one of the best in the nation for the last four years."

To say Ariri has made an impact is an understatement. Already Clemson's all-time leading scorer in football with 223 career points, he is within range of becoming the ACC's all-time kick-scoring leader and the league's number-two ranked scorer overall before he is finished. He is already the school's all-time leader in field goals, extra points and consecutive field goals made.

Last season was his most remarkable year as he played both soccer and football in the same season, a first in Clemson athletics. And, he not only played both sports, but he starred on both fields. While finishing in a tie for fifth in the country in field goals on the gridiron, he made all-conference and scored the second most goals for Clemson's soccer team, a squad that advanced to the NCAA finals. Heading into this season Ariri ranked first in career football scoring and seventh in career goal scoring in soccer. He is the only athlete in Clemson history to rank in the top 10 in scoring in two different sports. Not bad for a guy who started his athletic career by kicking oranges in Nigeria!

Ariri's all-around athletic ability has caused a problem, which sport should he pursue professionally? Last winter he was drafted by the Chicago Sting of the NASL. So, when the spring winds began to blow, Ariri packed his bags and, appropriately enough, headed for the "Windy City."

Things weren't so easy for Ariri in the pros, though. The Sting played a completely different type of game from that which he had learned in Nigeria and at Clemson. "I knew by the first of August that I was lonely for my second home and that I wanted to further my education and play football for Clemson," he offered.

So, on a hot day in mid-August, as Danny Ford was running his players through those gruelling three-a-days in Death Valley, the winds brought Obed Ariri back to Clemson, his second home, where he will continue to pursue his many avenues to success.

Obed Ariri

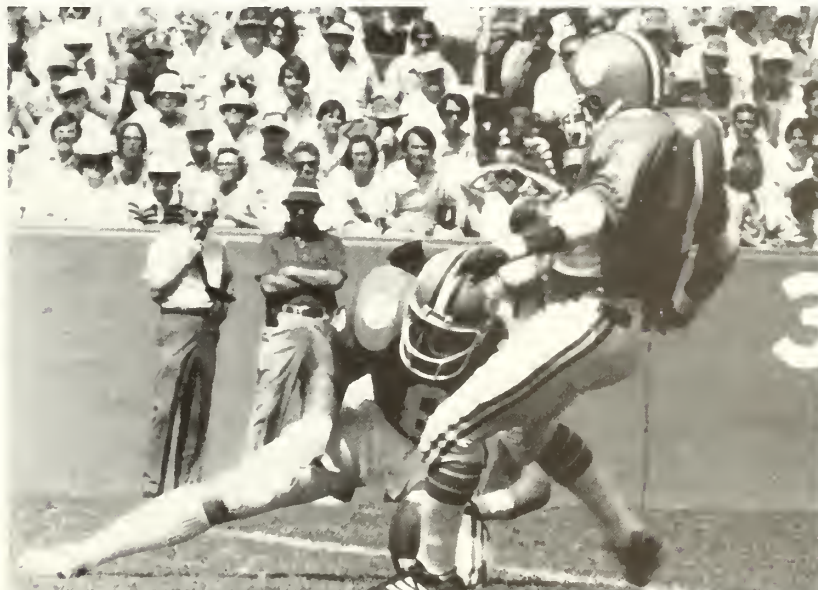

Obed Ariri is the only athlete in Clemson history to rank in the top 10 in scoring in two different sports.



apparatus co

MAULDIN ROAD AT I-85
GREENVILLE, SOUTH CAROLINA

*ELECTRICAL APPARATUS
MAINTENANCE and MODIFICATION
CABLE TESTING
OIL and RELAY TESTING
CIRCUIT BREAKER LOAD TESTING
MOTORS • CONTROLLERS*



crescent **supply co., inc.**

*DISTRIBUTOR OF ELECTRICAL AND INDUSTRIAL PRODUCTS
COMPLETE SHOWROOM • SERVICE • WAREHOUSE
FACILITIES THESE LOCATIONS*

FLORENCE
GREENVILLE
GREENWOOD
SUMTER

RAILROAD AVENUE
MAULDIN ROAD
RILEY AVENUE
BOULEVARD ROAD

SUBSIDIARIES OF

IVESTER INDUSTRIES, INC.

Danny Ford

Danny Ford is beginning only his second full season at Clemson University as Head Football Coach, but he has achieved more than most coaches realize in a lifetime. The 32-year-old mentor has already guided clubs in two bowl games, won over 70 percent of his games, and claimed victories over renowned national powers Georgia, Ohio State and Notre Dame.

That is quite a list for someone who is still the NCAA's youngest coach (division I). But an examination of his accomplishments with some of the nation's outstanding programs tells college football fans that Clemson is led by one of America's brightest coaches.

Bear Bryant and Frank Howard are two of the legends that have helped mold the techniques and theories of Clemson's present coach. Ford played four years of football at Alabama and coached four more seasons under Bryant. The 1970 graduate of Alabama played for three consecutive bowl teams in Tuscaloosa; the 1968 Cotton Bowl, the 1968 Gator Bowl and the 1969 Liberty Bowl. He

was an All-Southeastern Conference choice, All-SEC academic selection and team captain of the Crimson Tide his senior year.

After receiving his B.S. degree in industrial arts, Ford remained at Alabama as a graduate assistant for the 1970 and 1971 seasons. After earning a master's degree in special education in 1971, Ford was made a full-time assistant for the 1972 and 1973 seasons. The Tide went to four more post-season games while Ford was on Bryant's staff.

Clemson's new mentor then accepted a position of assistant coach on Jimmy Sharpe's staff at Virginia Tech. He remained in Blacksburg for three seasons (1974-75-76), before he was beckoned to Clemson by Charley Pell, who had just been named the Tigers' head coach. Pell and Ford had served together on the VPI staff for two seasons.

When Pell resigned as head football coach at Clemson for a similar position at Florida, the Student Affairs Committee of the Clemson Board of Trustees only considered one name as Pell's

successor — Danny Ford. Ford not only had the backing of Pell, but also from members of the Clemson football team. He was then an assistant head coach and offensive line coach of the Tigers.

After two meetings between Ford and the committee on the morning of December 5, 1978, it was the unanimous opinion of the committee that Ford should be named Clemson's 21st head coach.

At a press conference on December 10, 1978, Pell relinquished the head coaching duties of the Gator Bowl to Ford. Nearly 40 years after hiring 31-year-old Frank Howard, Clemson had hired another gifted 31-year-old to lead the Tiger forces on the gridiron.

Ford conquered all kinds of adversity in leading the Tigers to a nationally televised 17-15 triumph over perennial national power Ohio State in the Gator Bowl in his very first game as head coach. Few coaches in NCAA history have made such a celebrated and successful beginning.

Last year, he took the Tigers to eight triumphs, a second-place finish in the ACC and non-conference wins over Georgia and Notre Dame. Clemson has scored 801 points and set countless records in the last three years and Ford is given much of the credit.

Danny Ford is faced with another young, inexperienced team as the new decade begins, but based on his track record, the Gadsden, Alabama native should lead the Tigers to more previously unattainable heights.



Clemson's Danny Ford is one of America's most successful young coaches.

**Compliments
of a
friend**

Tigers in Textile, Plastics, Paper and Industrial Machinery

Louis P. Batson *Incorporated*

Accessories, Supplies
And Renewal Parts For
Fiber Producing, Yarn Manufacturing,
Weaving, Knitting, Tufting And Finishing.

Batson

Yarn & Fabrics Machinery Group, Inc.

Capital Machinery
And Accessories For Fiber Producing
And Opening Through Fabric Forming Including
Material Handling And Fiber Reclamation.

Batson **Machinery,** **Inc.**

Textile Web
Handling, Converting, Dyeing,
Finishing And Printing Machinery
And Accessories.

Capital Machinery
And Accessories For The Manufacturing
And Converting Of Paper, Film, Foil,
Plastics and Rubber.

Louis P. Batson
Company



Louis P. Batson
Company

And Affiliates • Home Office: Box 3978 • Greenville, S. C. 29608 USA • Tel. (803) 242-5262
H. Elliott Batson, Class of 1951, President • Louis P. Batson, Jr., Class of 1949, Vice President



by Tom Hallman

It began as one man's dream during the midst of post-Civil War Reconstruction.

Thomas Green Clemson, son-in-law of South Carolina statesman John C. Calhoun, felt that the only way the state could be revived economically, politically and socially, was to provide for the education of its youth.

Following the death of his wife Anna Maria and all their children, Clemson set aside the bulk of his plantation estate to establish a scientific institution. The South Carolina General Assembly accepted his bequest, and in 1893, Clemson College opened its doors to 446 students.

Last year Clemson University was home to 11,748 students in nine academic colleges. They chose from 76 undergraduate curricula and 54 graduate degree programs.

The stately Fort Hill mansion which dominated the Calhoun plantation a hundred years ago is now surrounded by 70 main campus buildings, three-fourths of them built since 1950. The 600-acre campus represents an investment of approximately \$168 million.

The campus property is surrounded by more than 20,000 acres of University farms and woodlands devoted to agricultural and forestry research. Another 10,000 acres throughout the state are devoted to Agricultural Experiment Station research and 4-H Club work.

Clemson students continue to demonstrate the kind of academic excellence Thomas Clemson would have expected. Incoming freshmen now boast average SAT scores hovering around 1,000, and more than two-thirds of them graduated in the top 20 percent of their high school classes.

The University also leads the way for continuing education in the state, with more than 20,000 South Carolinians sharpening their pencils for a Clemson workshop or seminar every year.

What began as one man's dream for the future, South Carolina has seen grow into a reality: an institution on the frontier of education, keeping a link with the traditions which have made it great.

CLEMSON

TRY OUR WINNING LINE-UP



Hardee's®

Best Eatin' All Around™



Clemson's Athletic Administration: (L-R) Allison Dalton, Joe Turner, Earle Ambrose, Bobby Robinson and Bill McLellan.

Clemson athletics has made a meteoric rise to national prominence over the last four years and Athletic Director Bill McLellan and his tireless staff of coaches and administrators are the major reasons. Last year, the Tiger sports program recorded all kinds of firsts and records, highlighted by a number-three national ranking in the Knoxville Journal's All-Sports Poll.

McLellan is the man most responsible. He has put in countless hours to improve every phase of the athletic program in Tigertown. Under his direction Clemson has built one of the finest all-around athletic facilities in the nation. During his tenure the Tigers have christened the Frank Johnstone Jervy Athletic Center, possibly the most modern and complete complex under one roof, increased the permanent seating capacity of Clemson Memorial Stadium from 43,451 to 53,306, opened a beautiful swimming facility, which will be the site of the ACC meet this year, constructed a nine-lane all-weather track, and built a new soccer facility.

While he has erected an athletic

powerhouse on the varsity level, McLellan has also developed a solid intramural program for the student body which attracts thousands of participants every year. That's why Bill McLellan is recognized as a total athletic director.

Only the third man to own the title in the last 49 years, McLellan assumed his present position February 4, 1971 and since that date has directed Clemson to its greatest decade of athletic prominence. The last five years Clemson has ranked in the top 25 in the nation in the all-sports poll and has had more All-Americans than in any other five-year period in Clemson history.

An examination of McLellan's experience in athletics explains why Clemson has been so successful under his direction. A native of Hamer, SC, the 48-year-old McLellan was a two-time football letterman for the Tigers and a member of Clemson's 1952 Gator Bowl team. He received his B.S. degree from Clemson in 1954 and his M.S. two years later.

After joining the athletic staff in 1958 he spent more than a decade with the Tigers as an assis-

tant football coach, Assistant Business Manager, Assistant Athletic Director, and Associate Athletic Director, before his appointment to his current position.

But McLellan will be the first man to say that many knowledgeable people are needed to run an efficient and successful athletic department. Assistant Athletic Director Bobby Robinson is the catalyst of McLellan's group of responsible aides.

Assistant to the Athletic Director Earle Ambrose; Joe Turner, Executive Director of Clemson's very successful IPTAY Club; and Sports Promotion Director Alison Dalton are major reasons Clemson's athletic administration is among the best in the country.

Compliments of

Sunny Slope
FARMS

Orchard Fresh Fruit

U.S. 29 SOUTH - GAFFNEY, S.C. 29340
803-489-9511

Athletic Administration



You don't have to major in Economics to be a Financial Wizard.SM



A Financial Wizard knows how to keep her head above water.

You don't even need a college degree. In fact, all sorts of unlikely people are becoming Financial Wizards at C&S these days.



A Financial Wizard can make hay while the sun shines. Or the moon.

Because they can do almost all their banking any hour, any day. Without having

to go inside the bank.

Not just deposits accounts, but from as loan payments, account to another, and transactions.

If you're a Financial Wizard, you can get money to go, 24 hours a day.

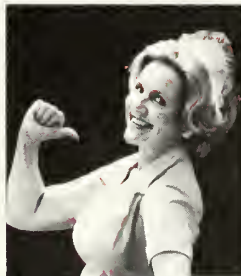

Being a Financial Wizard can give your banking a shot in the arm.

And it's come a you have to customer.

You don't have to be a genius to see there are good reasons to be a Financial Wizard.

and withdrawals from their checking their savings accounts, too. As well transfers from one lots of other kinds of

really easy to be-Financial Wizard. All do is become a C&S



A Financial Wizard can issue orders for an immediate transfer—from one account to another.

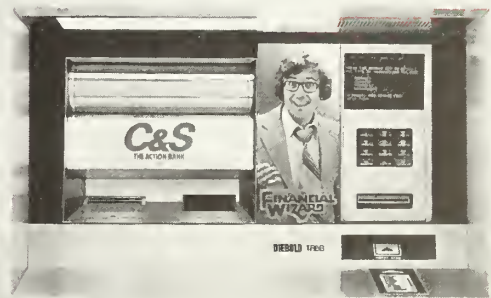

Financial Wizards bank at C&S.

THE ACTION BANKSM
The Citizens & Southern
National Bank of South Carolina
Member FDIC

*1978, C&S National Bank of South Carolina. Financial Wizard is a servicemark of C&S National Bank of South Carolina.

Sandoz to Expand Dye Manufacturing Facility

EAST HANOVER, N. J.

Plans for the expansion of the Sandoz dye and chemical manufacturing facility in Martin, South Carolina, were announced by Sandoz Colors & Chemicals, East Hanover, New Jersey.

The new construction planned for the Martin Works, designated as Phase II, will provide greater production capacity particularly in the areas of acid (Nylosan[®] and Derma[®]), direct (Cartasol[®] and granules), and fiber reactive (Drimarene[®]) dyes. This expansion adds considerable manufacturing capability since the new investment is nearly all production oriented. This is a further indication of Sandoz' commitment to the dye consuming industries; a commitment put in concrete and process equipment. Construction is scheduled to begin in early 1980 with the new facilities coming on-stream, in steps, during 1981.

The construction of the Sandoz Martin Works began in 1977 with the unit coming on-stream in late spring of 1979. In this first phase, the plant was designed to produce a specific range of dyes and chemicals. The initial multi-million dollar investment included a 4,600 acre tract with a production facility containing modern dye and chemical manufacturing equipment, an advanced technical support center, expansive warehouse space, administrative offices, and the necessary peripheral installations for utilities, energy, maintenance, and environmental protection.

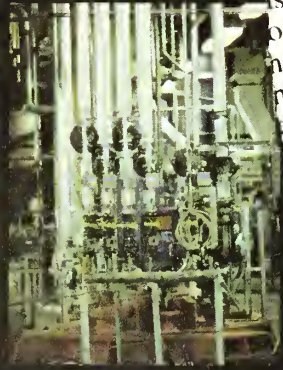
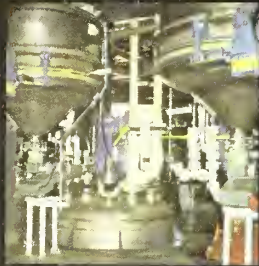
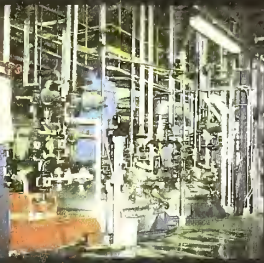
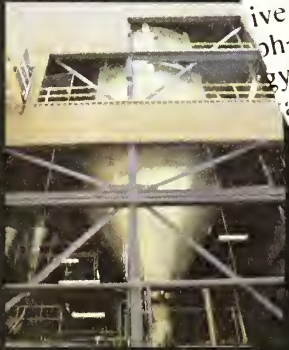
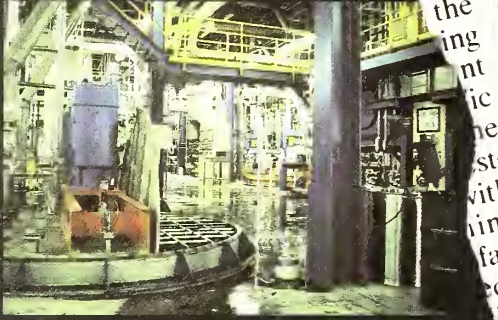

BOARD OF TRUSTEES



BILL L. ATCHLEY
President



PAUL W. McALISTER
Chairman, Laurens



LOUIS P. BATSON, JR.
Greenville



ROBERT R. COKER
Hartsville



T. KENNETH CRIBB
Spartanburg



FLETCHER C. DERRICK, Jr.
Charleston



WILLIAM GREEN DesCHAMPS, JR.
Bishopville



WILLIAM N. GEIGER, JR.
Columbia



LEWIS F. HOLMES, JR.
Trenton



THOMAS B. McTEER, JR.
Columbia



BUCK MICKEL
Greenville



JAMES C. SELF
Greenwood



D. LESLIE TINDAL
Pinewood



JAMES M. WADDELL, JR.
Beaufort

EXECUTIVE OFFICERS

Bill L. Atchley, *President*
W. David Maxwell, *Provost and Vice President for Academic Affairs*
Melvin E. Barnette, *Vice President for Business and Finance*
Walter T. Cox, *Vice President for Student Affairs and Dean of Students*
Joseph B. McDevitt, *Executive Officer; Secretary to the Board of Trustees*
W. Harry Durham, *Executive Director of University Relations*
Edward F. Byars, *Executive Assistant to the President*
Benjamin W. Anderson, *Legal Counsel*

DEANS

Arnold E. Schwartz, *Dean, Graduate Studies and University Research*
Luther P. Anderson, *Dean, College of Agricultural Sciences*
Harlan E. McClure, *Dean, College of Architecture*
Harold F. Landrith, *Dean, College of Education*
Everett L. Thomas, Jr., *Acting Dean, College of Engineering*
Benton H. Box, *Dean, College of Forest and Recreation Resources*
Thomas D. Efland, *Acting Dean, College of Industrial Management and Textile Science*
John H. Butler, *Acting Dean, College of Liberal Arts*
Gloria A. Tanner, *Acting Dean, College of Nursing*
Henry E. Vogel, *Dean, College of Sciences*

1980-81 CLEMSON UNIVERSITY ATHLETIC COUNCIL

Kenneth N. Vickery, *Chairman*
Dr. B. J. Skelton, *Secretary*
Dr. J. F. Geldard
Dr. Carolyn Briscoe
Dr. Hugh W. Webb
Dr. B. J. Todd
Dr. R. C. Harshman
Dr. Carl S. Thompson, *President of the Faculty Senate*
Dr. Horace W. Fleming, Jr., *Immediate Past President of the Faculty Senate*
Dr. William F. Steirer, *Past President of the Faculty Senate*
Dr. Corrine Sawyer, *Chairman of the Scholarship and Awards Committee*
Billy G. Rogers, *President of Alumni Association*
Davis T. Moorehead, *Immediate Past President of the Alumni Association*
Charlie W. Bussey, *President of IPTAY*
F. Reeves Gressette, *Immediate Past President of IPTAY*
Robert C. Shaw, *Chairman of the Graduate School Association*
Oscar F. Lovelace, Jr., *President of the Student Body*
H. Wesley Kirkland, Jr., *President of the Student Senate*
Elizabeth Ann Cooper, *President of the Block "C" Club*

Go for it!

One taste of *gusto* will tell you
there'll never be a better beer than Schlitz.
Go for it.



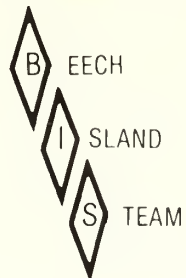

TLV[®]

Boilers

- Sales
- Service
- Repairs

Steam Systems

- Total System Design and Installation
- Energy Conservation Studies
- Trap Surveys

TLV Steam Traps

- Continuous Discharge
- No Steam Leakage
- Improved Efficiency
- Satisfaction Guaranteed



P.O. Box 681
Clearwater, S.C. 29822
803-593-5116
Jesse McElmurray
Ron Bannister

Western North Carolina
704-322-4371
Wic Dunlap

**Robin's,
all you need
to know about
men's clothing!**

Greenville

Anderson

Columbia

Florence

Wilmington

North Myrtle Beach

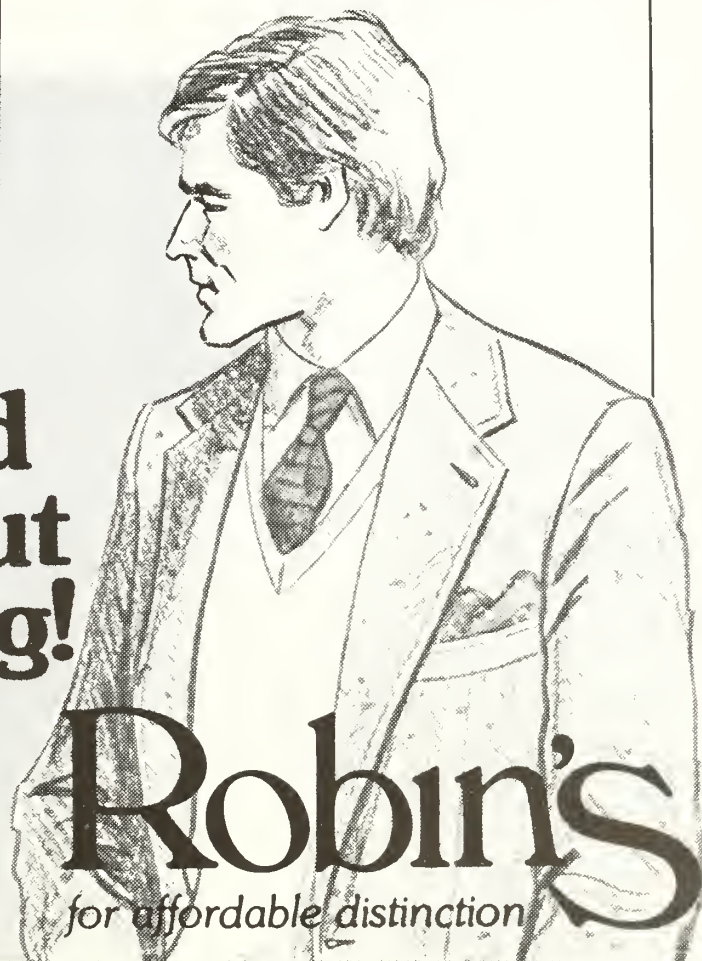



Joe Bostic
1977, 1978, Guard



Bennie Cunningham
1974, 1975, Tight End



Dave Thompson
1970, Guard



Harry Olszewski
1967, Guard



Wayne Mass
1966, Tackle



A | R | A - S L A T E R
SCHOOL & COLLEGE SERVICES

Headquarters at
57 Executive Park South, NE
Atlanta, Georgia

Your Campus Dining Service



Lou Cordileone
1959, Tackle



Joel Wells
1955, Back



Steve Fuller
1978, Quarterback



Jim Stuckey
1979, Tackle

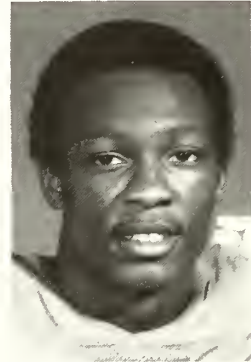

Jerry Butler
1978, End



Tom Barton
1952, Guard



Jackie Calvert
1950, Safety



Bobby Gage
1948, Safety



Ralph Jenkins
1945, Center



Joe Blalock
1940, 1941, End

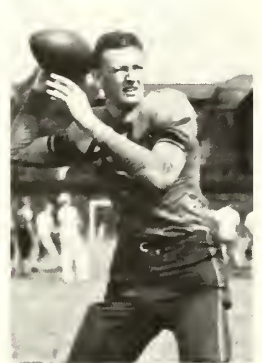

Banks McFadden
1939, Back

SEASON TICKET HOLDERS/OTHER VISITORS: Season ticket holders and other visitors to the stadium are requested to enter Gates 1, 5, 9, 11, or 13. Persons with top deck tickets must enter the stadium via the ramps which are located behind the South stands. Ramp entrances are adjacent to Gates 1 and 13.

HANDICAPPED: Special entrances have been provided at Gates 1 and 13 for the handicapped.

HIGH SCHOOL TICKETS: Special high school tickets are sold at Gate 11 only.

WILL CALL: Should you have tickets at the will call window, you will find them at Gate 9.

Gates 4, 6, 7, and 8 are closed prior to the games and are opened for exit purposes only.

PASS OUT CHECKS: Pass out checks will be available at Gates 1, 5, 9, 13, and the top deck. Any person leaving the stadium other than with a team pass must have a pass out check, as well as an admittance stub to be readmitted to the stadium.

EMERGENCIES: First aid stations are located under Section J on the South side of the stadium, under Section T on the North side, and under Section E of the top deck. Trained nurses are on hand during the game. Should a doctor be needed, ask any usher, who knows the seat locations of doctors. Ambulances are located at Gates 1, 5, 8, and 13.

TELEPHONES: Telephones are located at the stadium ticket offices at Gates 1, 5, 9, 13, and the top deck.

PUBLIC ADDRESS SYSTEM: The public address system is intended primarily for spectators' information concerning the game. Please do not request the use of the public address system to make social contacts.

RESTROOMS: Ladies' and mens' restrooms are located beneath the stands and can be reached by exit from any portal.

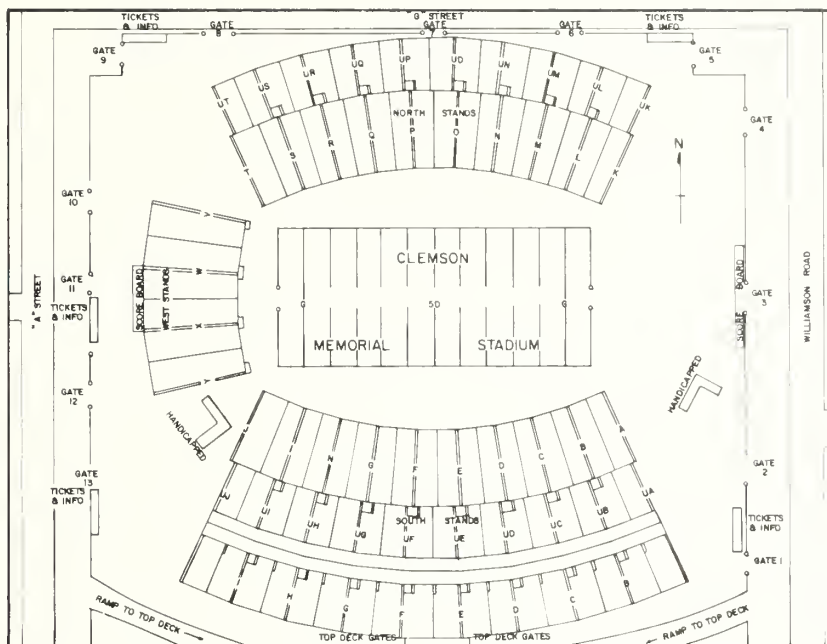

LOST & FOUND: If any article is lost or found, please report same to the Gate 1 information booth.

CONCESSION STANDS: Concession stands are located beneath all stands and can be reached by exit from any portal. A concession price list is published on this page.

EMERGENCY CALLS: Emergency calls are received over the press box telephone. The press box number is 654-3326.

NOTE: The following items are prohibited in Memorial Stadium— umbrellas, folding chairs, chaise lounges, food and beverage containers of any type, alcoholic beverages, thermos jugs, and ice chests.

NOTICE: Solicitation for any purpose is prohibited at an athletic contest in Clemson Memorial Stadium and Littlejohn Coliseum.

SOUVENIR PRICES

Buttons	\$2.00
Pennants	2.00
Plush Tigers	5.00
Hats	5.00 & 7.00
Shakers	1.00
Sun Visors	50
Balloons	1.00 & 3.00
Party Pops	25
Inflates	3.00 & 5.00
Tote Bags	5.00
Rain Coats	5.00
Rain Suits	10.00
Tiger Paw Hand	2.00 & 5.00
Mugs	2.00
Cushions	5.00
Tiger Paw Flags (Small)	2.00
Tiger Paw Flags (Large)	10.00
Posters	2.00 & 5.00

CONCESSION PRICES

Cigarettes	\$.75
Candy	35
Gum	35
Crackers	35
Dry Roasted Peanuts	35
Drinks	50
Cup of Ice	15
Hot Dogs	50
Aspirin	75

Stadium Information



SUPPORT AND POPULARIZE YOUR TIGERS

This is your **FIGHTING EMBLEM**, Tiger fans. A plush orange fur fabric Tiger head, paws and tail mounted on a white mesh baseball cap. Instant recognition for any fan with this one of a kind gift. Send \$12.00 in check or money order for faster service to:

ANOTHER HUNTER DESIGN

804 North Franklin Rd.
Greenville, S. C. 29609
Allow 2-4 weeks for delivery.



**NEW YORK
LIFE INSURANCE COMPANY**

W. CARL SMITH, CLU

**NEW YORK LIFE INSURANCE COMPANY
700 FIRST FEDERAL BLDG.
GREENVILLE, S. C. 29602**

LEROY CANNON
VW-AMC-JEEP

**Important people
ride in our Jeeps!**



South Church Street Ext. Greenville, S. C.

Phone in S. C. (Toll Free) 1-800-922-7300

Outside S. C. (Toll Free) 1-800-845-5278



**WENDY'S OLD FASHIONED HAMBURGERS HAS
 30 RESTAURANTS TO SERVE YOU...ALL OF
 THEM ARE JUST AROUND THE CORNER**

ANDERSON, S. C.

309 E. Greenville St.
 3200 N. Main Street

ASHEVILLE, N. C.

1000 Patton Ave.
 776 Biltmore Ave.

CLEMSON, S. C.

U. S. 123 West

COLUMBIA, S. C.

300 Bush River Road
 6892 Garners Ferry Road
 823 Knox Abbott Dr.
 2089 Belt Line Blvd.
 7355 Two Notch Road
 676 St. Andrews Rd.
 804 Assembly Street

CONWAY, S. C.

U. S. Hwy. 501

GAFFNEY, S. C.

1701 W. Floyd Baker Blvd.

GREENVILLE, S. C.

943 N. Pleasantburg Dr.
 3106 White Horse Road
 8 Farris Bridge Road
 725 E. Faris Road
 Laurens Rd. at Butler-Mauldin
 2711 Wade Hampton Blvd.

GREENWOOD, S. C.

Montague Street

HENDERSONVILLE, N. C.

607 Spartanburg Highway

LENOIR, N. C.

130 Blowing Rock Blvd.

MYRTLE BEACH, S. C.

3201 N. Kings Highway
 2400 S. Kings Highway

SPARTANBURG, S. C.

109 E. Blackstock Road
 4117 Lone Oak Road
 228 S. Pine Street

ROCK HILL, S. C.

2367 N. Cherry Road

WAYNESVILLE, N. C.

607 Russ Avenue

BE SURE TO REDEEM YOUR TICKET STUB FOR THIS WEEK'S SPECIAL OFFER!



Touchdown or Field Goal



Illegally Passing or Handling Ball

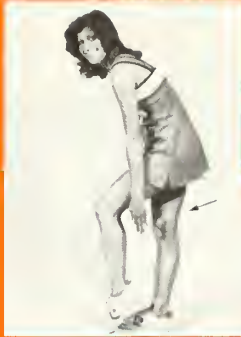

Clipping



Illegal Use of Hands & Arms



Illegal Procedure or Position



United Merchants and Manufacturers, Inc.
wants you to . . .

KNOW YOUR SIGNALS!



Illegal Motion



Roughing the Kicker



Helping the Runner, or Interlocked Interference



Ineligible Receiver Downfield



Offsides



Loss of Down



Illegal Shift

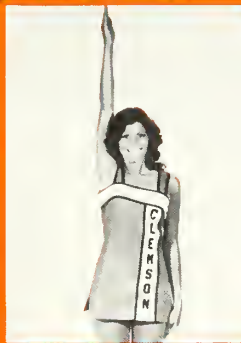

Dead Ball



Safety



Incomplete Pass,
Penalty Declined;
No Play or No Score



Pass or Kick Catching
Interference



Personal Foul



Holding



First Down



Delay of Game



Blocking Below the Waist



Ball Illegally Touched
or Kicked

INTERNATIONAL CHAMPS

in construction related activities at home and abroad!

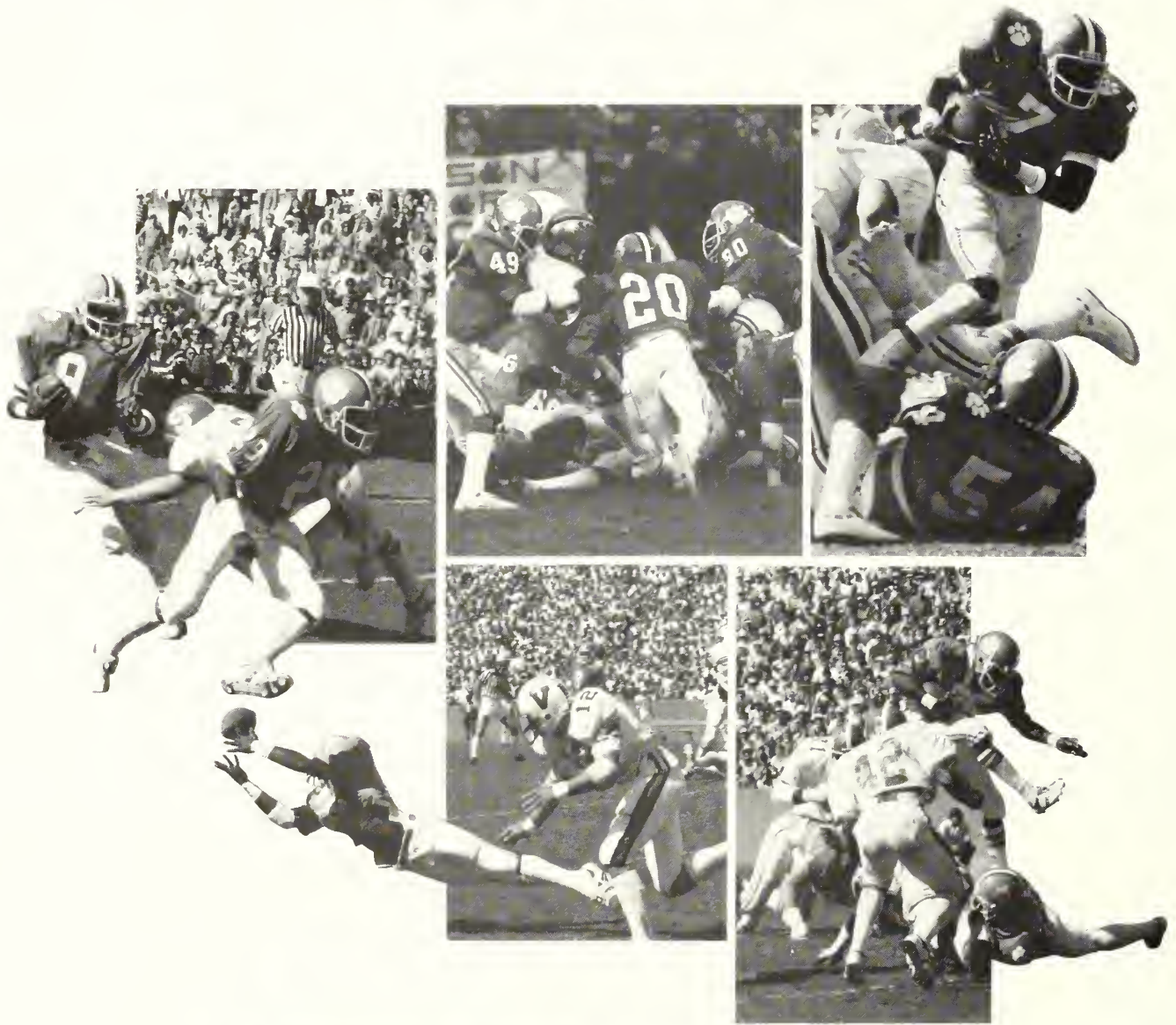

HARRISON International
Corporation

HARRISON Electrical
Constructors

HARRISON Mechanical
& Process

P.O. Box 1029/Greenville, S.C. 29602/(803) 288-7060

Athletic Department Staff



EARLE AMBROSE
Asst. to the
Athletic Dir.



TIM BOURRET
Assoc. SID



BOB BRADLEY
Sports Info. Dir.



RICK BREWER
Asst. Tix. Mgr.



ALLISON DALTON
Promotion Dir.



GEORGE DOSTAL
Strength Train. Dir.

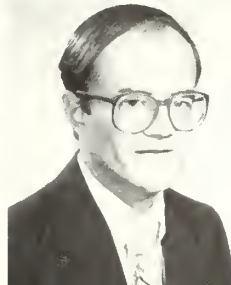

BOBBY DOUGLAS
Asst. Equip. Mgr.



LEN GOUGH
Equip. Mgr.



BERT HENDERSON
Asst. Trainer

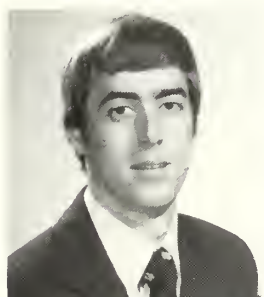

VAN HILDERBRAND
Ticket Mgr.



FRED HOOVER
Head Trainer

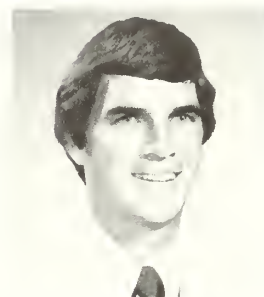

BOB JOHNSON
Academic Advisor



LES JONES
Dir. of Facilities



KIM KELLY
Asst. SID



JOE MOSES
Asst. Sec.
of IPTAY



JUNE ROACH
Football Sec.



LARRY SUTTON
Asst. Trainer



ELAINE SWEARINGEN
Football Sec.



JOE TURNER
Exec. Sect'y.
of IPTAY



BILLY WARE
Football Admin-
istrative Assistant

RCA COLOR TV FOR 1981

New for 1981

RCA XL-100 Remote Control Color TV

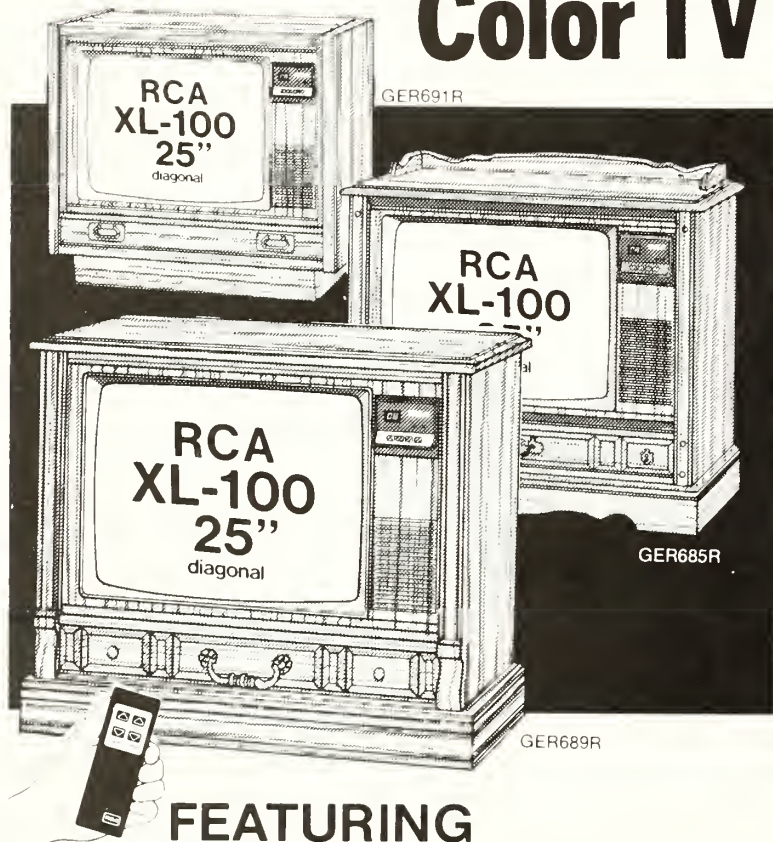

FEATURING ChannelLock Remote Control

At the touch of a button you can turn the set on and off, adjust the volume up or down, and select any VHF or UHF channel—all from across the room. Plus you get automatic color control and fleshtone correction, and automatic contrast/color tracking.

NEW RCA ColorTrak for 1981

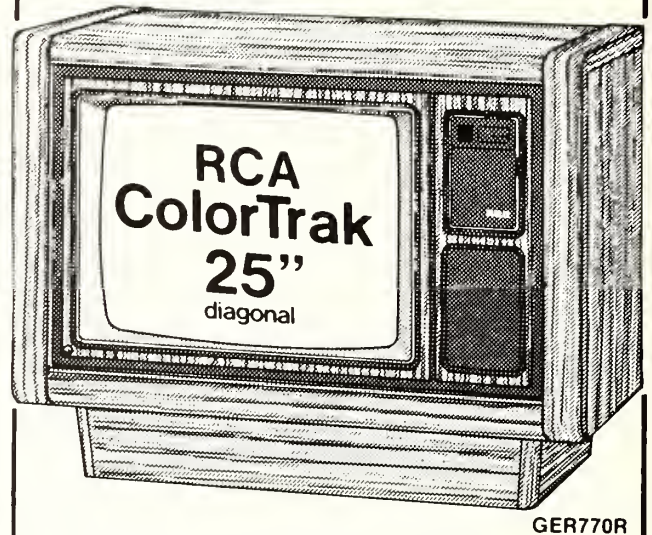

Featuring the most advanced remote control in RCA history

Introducing RCA ColorTrak Infrared Remote Control, a new electronic remote unit that puts quartz-crystal precision in the palm of your hand. With touch-button ease you can select any VHF or UHF channel either directly or by scanning up or down, turn the set on and off, and adjust volume to any level—or even mute it completely.

You get many other advanced features too, like automatic color control and fleshtone correction, automatic light sensor—and the amazing RCA Detail Processor that makes the picture so sharp it's almost 3-dimensional.

MODERN SUPPLY COMPANY

8 E. Main Street Williamston, S.C. 847-9222

RCA



The 1980-81 Clemson University Cheerleading Squad was named "Most Outstanding Collegiate Squad" at the Universal Cheerleading Camp this past summer. The competition which was held in Memphis, TN featured over 70 colleges and universities nationwide.



Alma Mater

Where the Blue Ridge yawns its greatness
 Where the Tigers play;
 Here the sons of dear old Clemson,
 Reign supreme always.

CHORUS

Dear old Clemson, we will triumph
 And with all our might
 That the Tiger's roar may echo
 O'er the mountain height.

Words by A. C. Corcoran, '19

Music by Dr. Hugh McGarity

Tiger Cheerleaders



Ricky Capps '82
The Tiger
 Hendersonville, NC



Mark Barhyte '81
All-American
 Greenville, SC



Vicky Woy '81
All-American
 Shelby, NC



Bill Newell '81
Head Cheerleader
 Bristol, TN



Richard Andrews '81
 Hendersonville, NC



Bill Beaver '82
 Rock Hill, SC



Bill deBorde '82
 Columbia, SC



Bill Grainger '83
 Myrtle Beach, SC



Kathy Hassig '81
 New York, NY



Jennifer Hemphill '82
 Greer, SC



Chris Knight '83
 Miami, FL



Roy Majors '81
 Mountain City, GA



Sherrie Nix '82
 Easley, SC



Lynn Peck '82
 Kinnelon, NJ



Julie Stephens '81
 Walhalla, SC

Anderson County IPTAY Club

Clemson's Most Supportive Local Club

Salutes the Tigers



Club President George Ducworth presents a check to Athletic Director Bill McLellan. Funds provided by the Annual IPTAY Golf Tournament sponsored by the Anderson IPTAY Club are presented to support Clemson athletics. Left to right: S. T. King — IPTAY Chairman, Anderson County, Bill McLellan — Athletic Director, Clemson University, George Ducworth — President, Anderson Clemson Club, Bill Foust — Director, IPTAY Golf Tournament, Carol Cook — IPTAY Representative, Anderson County, Bob Hill — IPTAY Representative, Anderson County.

IPTAY'90

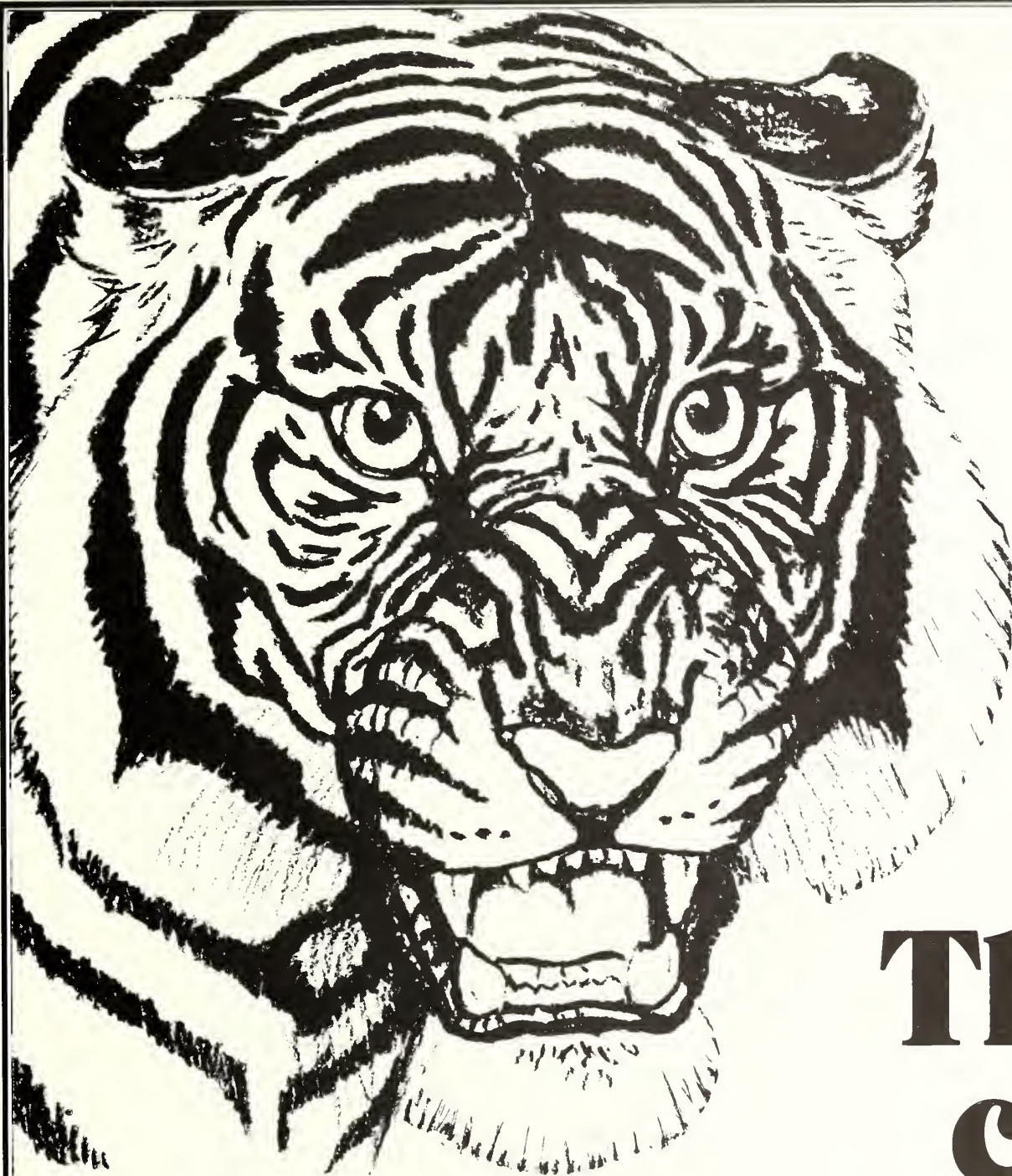

**The
cat
stalks again**



Nutex, Inc.

210 Catalina Drive, Greenville, S.C. 29609
(803) 244-5555

ORDER OF THE
**SILVER
TIGER**



CLEMSON UNIVERSITY ALUMNI ASSOCIATION
ORDER OF THE *SILVER TIGER*

ROBERT C. EDWARDS '33
Charter Member

1978

ALUMNI

The tiger, a long-time symbol of strength and aggressiveness for Clemson University, now assumes another prestigious role. The *Order of the Silver Tiger* is a new giving level recognizing alumni, parents, friends, faculty and staff who have given a minimum of \$500 annually to the Clemson University Annual Fund.

Gifts to Clemson University enable deserving students to receive scholarships, add volumes to the Robert Muldrow Cooper Library, bring professors of distinction from other colleges and universities to campus for varying periods to share their expertise, and finance alumni professorships awarded to outstanding faculty members. These are just a few of the ways your gifts will be used to help secure Clemson University's future.

Your gift not only benefits the University, but also entitles you to become a charter member of the *Order of the Silver Tiger*, a new recognition program for your giving level.

As a Silver Tiger you will be recognized in the Clemson Honor Roll; honored at a special reception during the year and receive this distinctive Silver Tiger desk piece sculptured by Detter Hefner.

Through the *Order of the Silver Tiger* we can say "Thanks" for all you do for Clemson University.

Clemson
Alumni
Association

Spirit Ornaments from Campus Originals.



Show Tiger pride this season with Clemson Spirit Ornaments! A thoughtful keepsake to wish "happy holidays" to special friends & relatives.

White 3/4" dia spun-satin ornaments depict university insignia in school colors and are attractively boxed for gift giving. (Design repeated on reverse side of ornament.)

\$5.50 ea. ppd; 3 for \$14.25 ppd
(includes all shipping/handling chgs)

Also Available

Alabama	Iowa	Notre Dame
Ball State	Iowa State	Ohio University
Bowling Green	Kansas	Ohio State
Central Michigan	Miami (FLA)	Oklahoma
Cincinnati	Miami (Ohio)	Oklahoma State
Eastern Michigan	Michigan	Penn State
Florida	Michigan State	Pittsburgh
Florida State	Minnesota	Purdue
Illinois	Missouri	Univ of Detroit
Indiana	Nebraska	Western Michigan
	Northwestern	Wisconsin

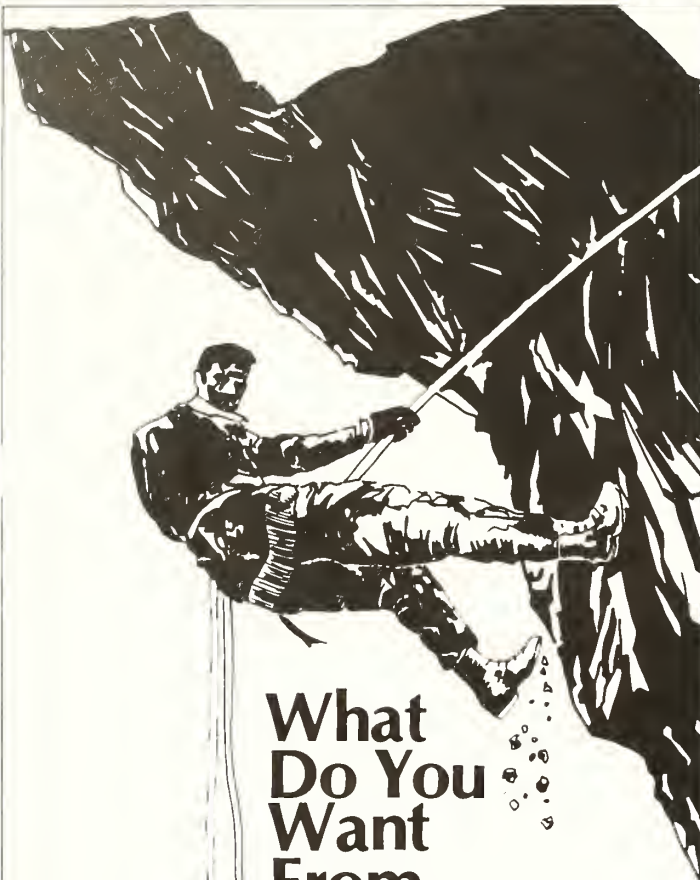

What Do You Want From College?

Adventure? Add It To Your Schedule.

Try rappelling... descending a precipice by a rope and the seat of your pants. The fastest way down. Except for free fall.

Rappelling is one part of a challenging academic and extracurricular program offered by Army ROTC.

Army ROTC teaches professionally oriented students to lead people and to direct equipment to achieve specific objectives as an Active or Reserve Officer.

If you're looking for the challenge of leadership, in college and afterwards, look into Army ROTC.

ARMY ROTC LEARN WHAT IT TAKES TO LEAD

For More Information Contact

CAPTAIN GARY GRABER
Military Science Dept.
Clemson University
656-3107/3108



campus originals
College Park Station, PO. 21187
Detroit, Michigan 48221

CM6

Name _____

Address _____

City _____ State _____ Zip _____

City School City School

Total Ornaments _____
@ \$5.50 each ppd . 3/\$14.25 ppd
Total Amount Enclosed \$ _____
(Check or Money Order Only)

Holiday

Inn[®]

OF CLEMSON

P.O. BOX 512
U.S. 123 & 76
CLEMSON, SOUTH CAROLINA 29631
SPECIAL BANQUET AND MEETING ROOM FACILITIES
TELEPHONE 654-4450, A.C. 803

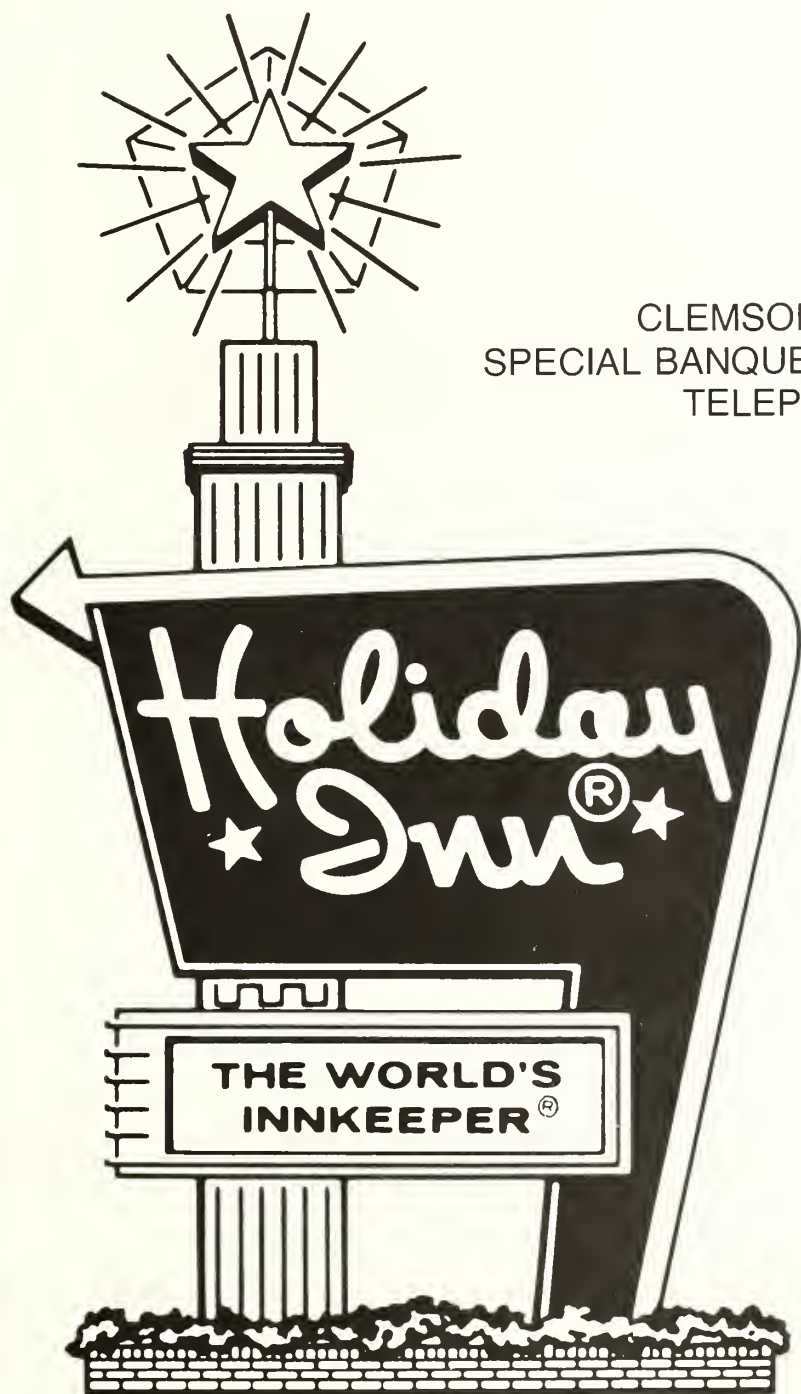

*Meeting, Banquet and Convention
Facilities to Accommodate Groups
From 25 to 600.*

DELUXE LUNCHEON BUFFET

Served Daily

220 BEAUTIFUL GUEST ROOMS

The Most Accommodating People In The World

Clemson and Stevens... working together to make better fabrics for us all.

With the valuable help of Clemson alumni, students and faculty, J. P. Stevens supplies much of the world's quality fabric needs for women's, men's and children's apparel, home furnishings and industry. Tiger alumni, in various management roles, help keep Stevens a recognized leader in the international market place. Clemson students help Stevens plants near the campus maintain high levels of productivity. Stevens and the textile industry as a whole benefit each year from the research and recommendations of Clemson faculty and graduate students.

Clemson and Stevens . . . helping to make
better fabrics for us all.

J. P. Stevens & Co., Inc.

An equal opportunity employer M/F



Success To The 1980 Tigers

From The Home Crowd . . .



HOME SAVINGS
AND LOAN ASSOCIATION OF THE PIEDMONT

Easley • Liberty • Pickens • Clemson • Powdersville • Williamston • Piedmont



**You're The Winner
When You Bank
With Us.**

CAROLINA NATIONAL
the **BANK** that cares!

Member FDIC



**Over 50,000
Ways
to Make a Sandwich**

Salads, Pizza, Quiche, too!

Sourdough's

UNIVERSITY SQUARE · ACROSS FROM LITTLEJOHN COLISEUM

Meet The Tigers



Obed Ariri
1 Sr.



Rick Basich
40 Sr.

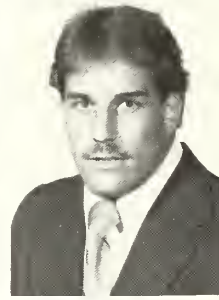

Charlie Bauman
58 Sr.



Jack Cain
12 Sr.

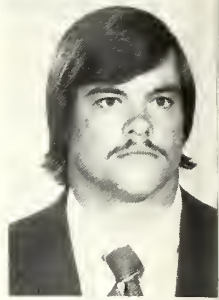

Cliff McLellan
98 Jr.

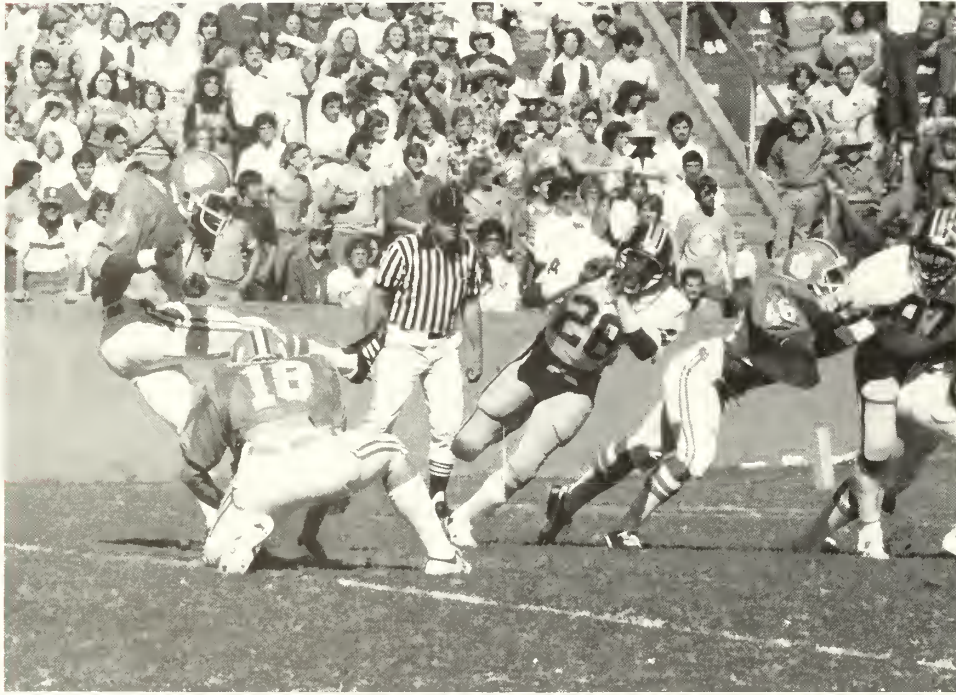

OBED ARIRI

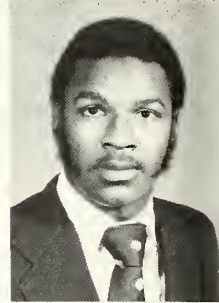

Steve Durham
66 Sr.



Eddie Geathers
49 Sr.



Chuck Rose
33 Sr.



David Sims
39 Sr.

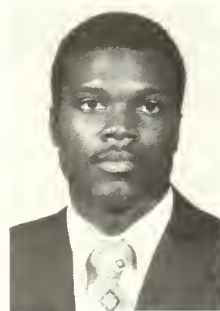

Joey Smith
17 Sr.



Jim Speros
95 Sr.



Willie Underwood
20 Sr.



Ken Yeomans
62 Sr.



Tony Berryhill
63 Jr.

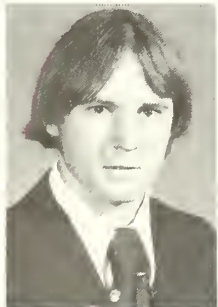

Bo Blanton
18 Jr.



Nick Bowman
57 Jr.



Jeff Bryant
99 Jr.

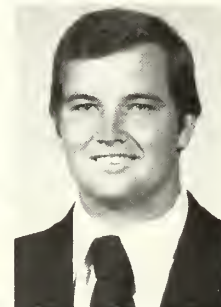

Randy Cheek
55 Jr.



Brian Clark
70 Jr.

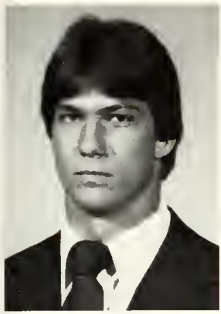

Bruce Coy
86 Jr.



Jeff Davis
45 Jr.



Bubba Diggs
85 Jr.



Bo Edwards
14 Jr.



Brad Fisher
61 Jr.

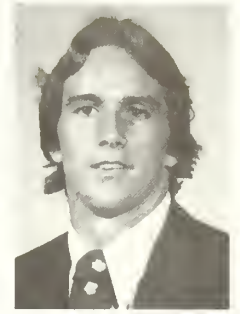

Jerry Gaillard
41 Jr.



Mike Gasque
11 Jr.



STEVE DURHAM



Hollis Hall
29 Jr.



Kevin Radford
65 So.



Ken Lewis
93 Jr.



Scott Lynch
48 Jr.



Carl Martin
31 So.

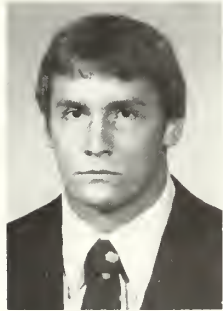

Lee Nanney
77 Jr.

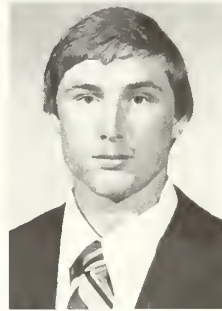

Jamie Pope
42 Jr.



Wayne Richmond
95 Jr.



Anthony Rose
21 Jr.

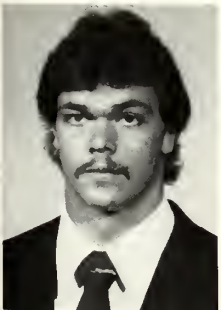

Bill Smith
84 Jr.



Perry Tuttle
22 Jr.



Kendall Alley
89 So.



Vernie Anthony
69 So.



Vandell Arrington
26 So.



Cliff Austin
7 So.



Dan Benish
71 So.



David Bounds
73 So.

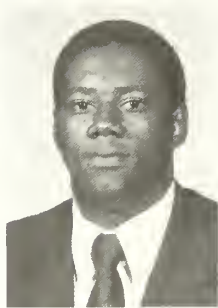

Gary Brown
68 So.

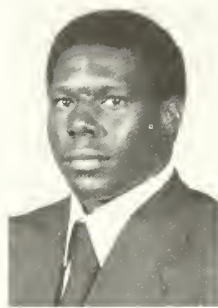

Ray Brown
72 So.

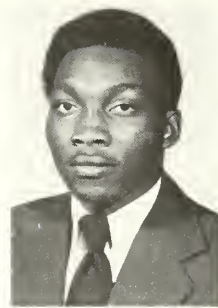

Wilbur Bullard
8 So.



Mark Caldwell
10 So.

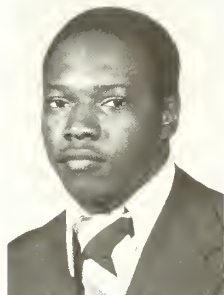

Brendon Crite
38 So.

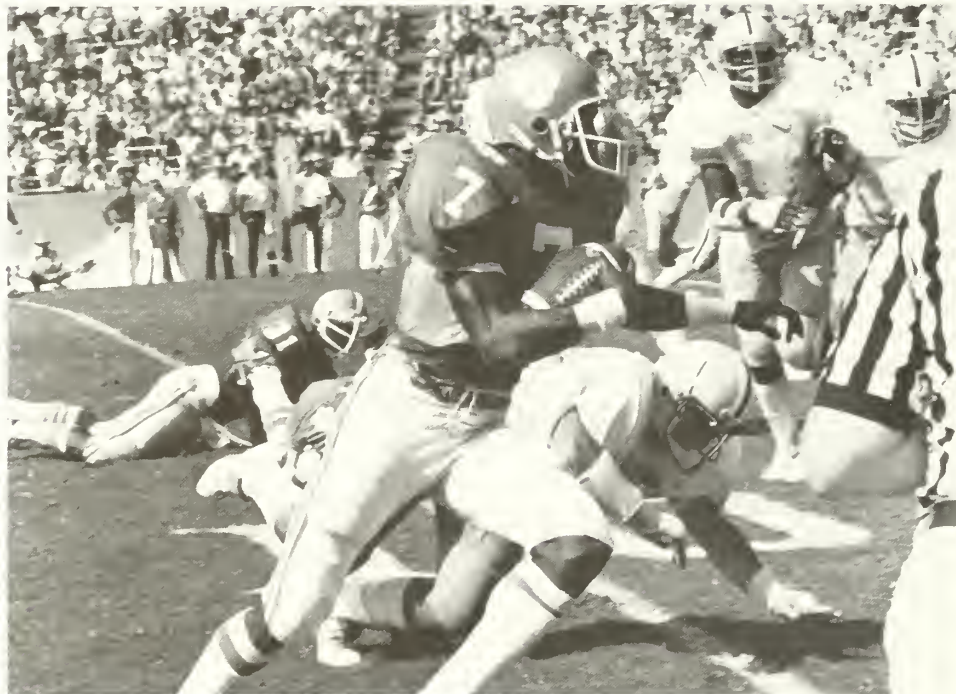

CLIFF AUSTIN



Dean Day
36 So.

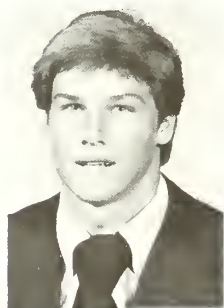

Tim Childers
28 So.



Glenn Gallagher
5 So.

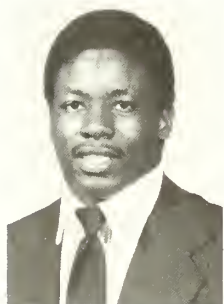

Joe Glenn
53 So.



Mark Hawryluk
76 So.



Andy Headen
9 So.



Richard Hendley
16 So.



Alex Hudson
78 So.



Homer Jordan
3 So.



Terry Kinard
43 So.



Randy Learn
25 So.



Frank Magwood
2 So.



Bob Mayberry
74 So.



Jeff McCall
32 So.

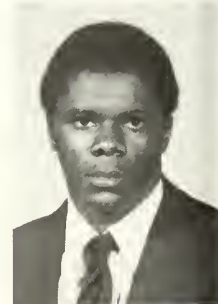

Chuck McSwain
35 So.



Chuck Meeks
96 So.



Bob Paulling
6 So.



Dennis Reeder
79 So.



Mark Richardson
92 So.



James Robinson
75 So.



Jeff Stockstill
15 So.



Danny Triplett
82 So.



RAY BROWN



Cary Massaro
52 Fr.

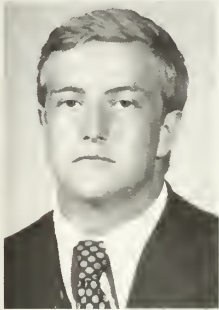

Mike Wade
91 So.



Jim Wurst
80 So.

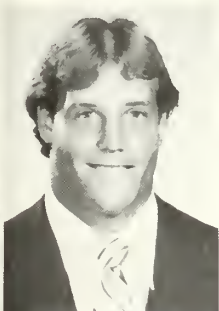

Rick Bailey
73 Fr.

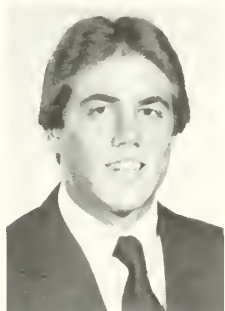

Ken Brown
87 Fr.



Roy Brown
47 Fr.



Jeff Cruce
54 Fr.



Billy Davis
24 Fr.



Tyrone Davis
37 Fr.

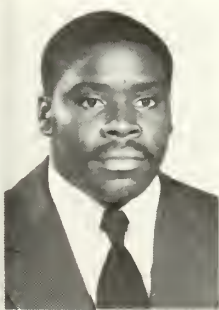

William Devane
94 Fr.

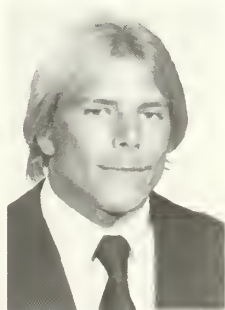

Richard Donaldson
31 Fr.



Joe Ellis
64 Fr.



Mike Eppley
14 Fr.



James Farr
60 Fr.



Frank Frederic
50 Fr.

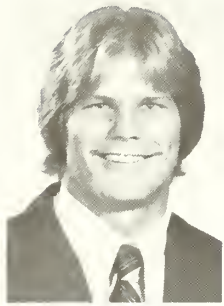

Ricky Gray
81 Fr.

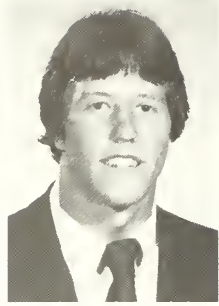

Tad Hauser
47 Fr.



Jimbo Hollis
97 Fr.

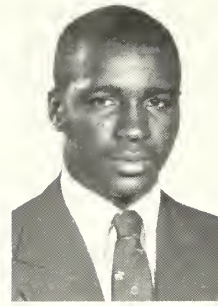

Duke Holloman
46 Fr.

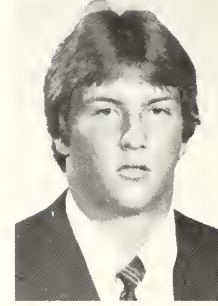

Reid Ingle
78 Fr.



Randy Kirk
76 Fr.

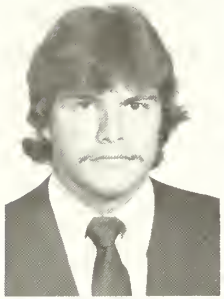

Mike Klepachi
85 Fr.

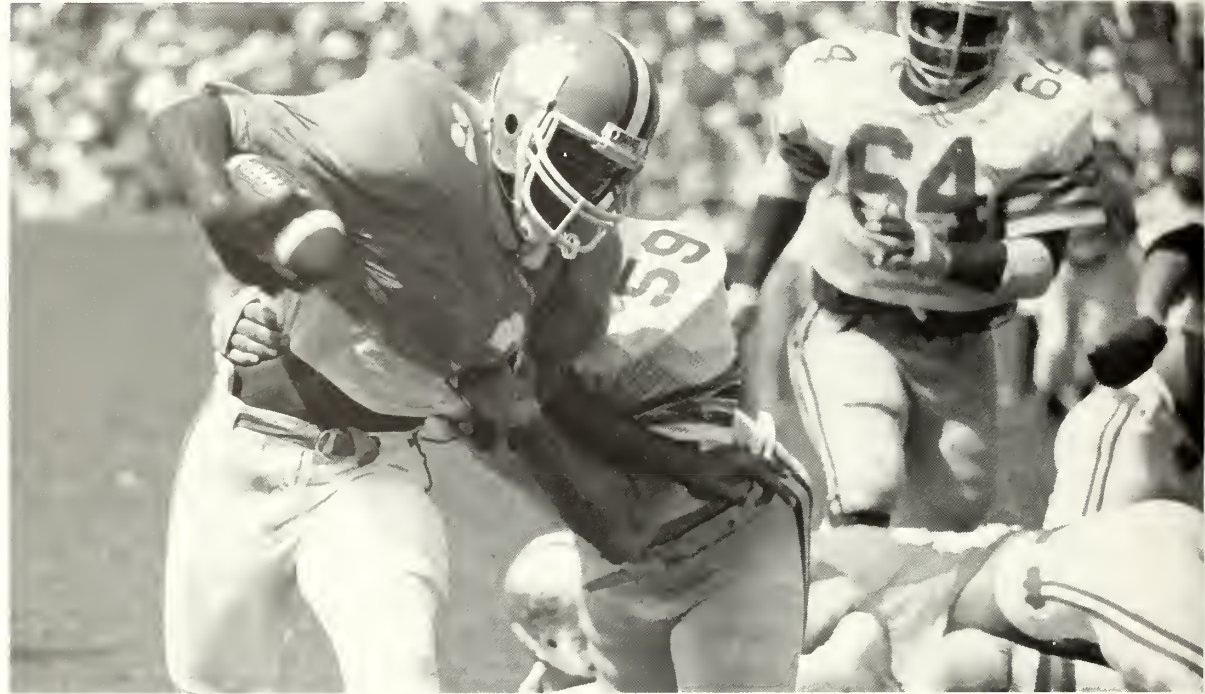

#35 CHUCK McSWAIN

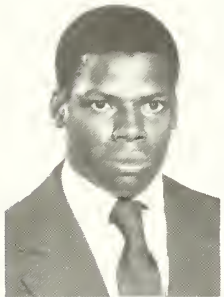

Kevin Mack
27 Fr.

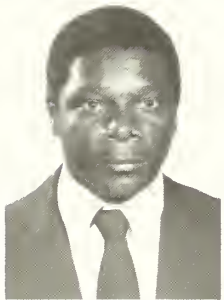

Rod McSwain
28 Fr.



Anthony Parete
16 Fr.



Edgar Pickett
34 Fr.



Bobby Pope
79 Fr.

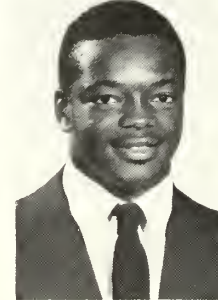

Chuckie Richardson
56 Fr.



Jim Scott
67 Fr.

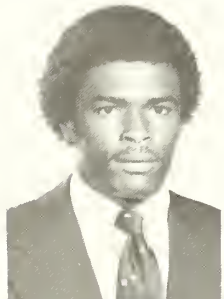

Jeff Suttle
23 Fr.



Gary Walker
73 Fr.

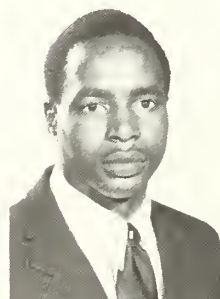

Willie Ward
30 Fr.



Jeff Wells
88 Fr.



Ike Williams
19 Fr.



Eddie Basso
87 So.

1980 Tiger Opponent Schedule

Rice

Sept. 13 - Clemson (A)3-19
 Sept. 20 - Tulane (A)13-35
 Sept. 27 - LSU (H)17-7
 Oct. 4 - Texas (H)
 Oct. 11 - TCU (A)
 Oct. 18 - Texas Tech (H)
 Oct. 25 - Texas A&M (A)
 Nov. 1 - Arkansas (A)
 Nov. 8 - SMU (H)
 Nov. 15 - Baylor (H)
 Nov. 29 - Houston (A)

Georgia

Sept. 6 - Tennessee (A)16-15
 Sept. 13 - Texas A&M (H)42-0
 Sept. 20 - Clemson (H)20-16
 Sept. 27 - TCU (H)34-3
 Oct. 11 - Ole Miss (H)
 Oct. 18 - Vanderbilt (H)
 Oct. 25 - Kentucky (A)
 Nov. 1 - South Carolina (H)
 Nov. 8 - Florida (A)
 Nov. 15 - Auburn (A)
 Nov. 29 - Georgia Tech (H)

Western Carolina

Sept. 6 - VMI (H)16-14
 Sept. 13 - Tennessee Tech (A) ..10-26
 Sept. 20 - Furman (H)14-28
 Sept. 27 - Clemson (A)10-17
 Oct. 4 - Middle Tenn. State (A)
 Oct. 11 - The Citadel (H)
 Oct. 18 - East Carolina (A)
 Oct. 25 - Marshall (H)
 Nov. 1 - Appalachian St. (A)
 Nov. 8 - U-T Chattanooga (A)
 Nov. 15 - East Tenn. State (A)

Virginia Tech

Sept. 6 - Wake Forest (A)16-7
 Sept. 13 - East Tenn. State (H) ...35-7
 Sept. 20 - William & Mary (H)7-3
 Sept. 27 - James Madison (H) ...38-6
 Oct. 4 - Clemson (A)
 Oct. 11 - Rhode Island (H)
 Oct. 18 - Virginia (H)
 Oct. 25 - Richmond (A)
 Nov. 1 - West Virginia (H)
 Nov. 8 - Florida State (A)
 Nov. 15 - VMI (A)

N. C. State

Sept. 6 - William & Mary (H)42-0
 Sept. 20 - Virginia (A)27-13
 Sept. 27 - Wake Forest (H)7-27
 Oct. 4 - South Carolina (A)
 Oct. 11 - Appalachian St. (H)
 Oct. 18 - North Carolina (A)
 Oct. 25 - Clemson (H)
 Nov. 1 - Maryland (A)
 Nov. 8 - Penn State (A)
 Nov. 15 - Duke (H)
 Nov. 22 - East Carolina (H)

Virginia

Sept. 13 - Navy (H)6-3
 Sept. 20 - N. C. State (H)13-27
 Sept. 27 - Duke (A)20-17
 Oct. 4 - West Virginia (A)
 Oct. 11 - Clemson (H)
 Oct. 18 - Va. Tech (A)
 Oct. 25 - Wake Forest (A)
 Nov. 1 - Tennessee (A)
 Nov. 8 - Rutgers (H)
 Nov. 15 - North Carolina (A)
 Nov. 22 - Maryland (H)

Wake Forest

Sept. 6 - Va. Tech (H)7-16
 Sept. 20 - The Citadel (H)24-7
 Sept. 27 - N. C. State (A)27-7
 Oct. 4 - William & Mary (A)
 Oct. 11 - North Carolina (H)
 Oct. 18 - Maryland (A)
 Oct. 25 - Virginia (H)
 Nov. 1 - Clemson (H)
 Nov. 8 - Duke (A)
 Nov. 15 - South Carolina (A)
 Nov. 22 - Appalachian St. (H)

Duke

Sept. 6 - East Carolina (H)10-35
 Sept. 20 - Auburn (A)28-35
 Sept. 27 - Virginia (H)17-20
 Oct. 4 - Indiana (A)
 Oct. 11 - South Carolina (A)
 Oct. 18 - Clemson (A)
 Oct. 25 - Maryland (H)
 Nov. 1 - Georgia Tech (H)
 Nov. 8 - Wake Forest (H)
 Nov. 15 - N. C. State (A)
 Nov. 22 - North Carolina (A)

**An
 Unbeatable
 Team:
 Clemson University
 and the
 Town of Clemson**

**We're Proud To Be
 Part of Both**



FORT HILL
 FEDERAL SAVINGS & LOAN
ASSOC.

*Serving Pickens and Oconee Counties
 with offices in Clemson and Seneca*

North Carolina

Sept. 6 - Furman (H)35-13
 Sept. 13 - Texas Tech (A)9-3
 Sept. 27 - Maryland (H)17-3
 Oct. 4 - Georgia Tech (H)
 Oct. 11 - Wake Forest (A)
 Oct. 18 - N. C. State (H)
 Oct. 25 - East Carolina (H)
 Nov. 1 - Oklahoma (A)
 Nov. 8 - Clemson (A)
 Nov. 15 - Virginia (A)
 Nov. 22 - Duke (H)

Maryland

Sept. 6 - Villanova (H)7-3
 Sept. 13 - Vanderbilt (H)31-6
 Sept. 20 - West Virginia (A)14-11
 Sept. 27 - North Carolina (A)3-17
 Oct. 4 - Pittsburgh (A)
 Oct. 11 - Penn State (H)
 Oct. 18 - Wake Forest (H)
 Oct. 25 - Duke (A)
 Nov. 1 - N. C. State (H)
 Nov. 15 - Clemson (H)
 Nov. 22 - Virginia (A)

South Carolina

Sept. 6 - Pacific (H)37-0
 Sept. 13 - Wichita State (H)73-0
 Sept. 20 - Southern Cal (A)13-23
 Sept. 27 - Michigan (A)17-14
 Oct. 4 - N. C. State (H)
 Oct. 11 - Duke (H)
 Oct. 18 - Cincinnati (H)
 Nov. 1 - Georgia (A)
 Nov. 8 - The Citadel (H)
 Nov. 15 - Wake Forest (H)
 Nov. 22 - Clemson (A)

Clemson

Sept. 13 - Rice (H)19-3
 Sept. 20 - Georgia (A)16-20
 Sept. 27 - Western Carolina (H) .17-10
 Oct. 4 - Va. Tech (H)
 Oct. 11 - Virginia (A)
 Oct. 18 - Duke (H)
 Oct. 25 - N. C. State (A)
 Nov. 1 - Wake Forest (A)
 Nov. 8 - North Carolina (H)
 Nov. 15 - Maryland (A)
 Nov. 22 - South Carolina (H)

SINCE 1897

ACCURACY

DALTON & NEVES
COMPANY

ENGINEERS

SERVICE

121 MANLY STREET
GREENVILLE, SOUTH CAROLINA
29601

Civil and
Consulting Engineers

Land Planners
and Surveys

Quality Textile Machinery From

CROMTEX

**FINISHING
EQUIPMENT**



**Industrial/
Heat Engineering**

Singeing and Brushing Ranges
Batchers
Curing Ovens
Guiders, Cloth
Padders
Tenter Housings
Compensators



**Butterworth Machines/
Replacement Parts**

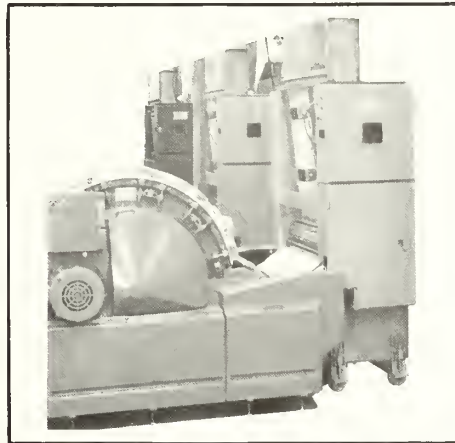

Card Chute Systems

**PREPARATORY
EQUIPMENT**

Fiber Meter® Blending
Systems — Hunter Series
Cleaning and Mixing Systems
Tinting and Emulsion
Application Systems
Automatic Picker Systems
Chute Feed Systems
Pneumatic Transport Systems
Filtration Systems
Bale Presses — Hunter-Beaty

CROMTEX

CROMTEX TEXTILE MACHINERY CORPORATION

P.O. BOX 249 MAULDIN, SOUTH CAROLINA 29662 PHONE 803/963-5311



**TRI-COUNTY
CONCRETE
CORPORATION**



**READY-MIX SAND STONE TRUCKING
COMMERCIAL RESIDENTIAL INDUSTRIAL**

L. E. MILLER, JR.
CHAIRMAN OF THE BOARD

WILLIAM A. GRANT
PRESIDENT

2463 AIRPORT ROAD
NORTH CHARLESTON, S. C.
Phone: 747-0424

NEW HWY. 52, SOUTH
MONCK'S CORNER, S. C.
Phone: 761-3175

CROSS PLANT
ANGELS LANDING ROAD
PINEVILLE, S. C.
Phone: 351-4573

SIX-MILE ROAD
(Off U. S. 17 North)
MT PLEASANT, S. C.
Phone: 884-4715

Shawn Weatherly



by Cricket Yates

Clemson's on top again. For the past four years, Clemson has been among the Top 20 in the nation in all-around sports programs. This year, the Tigers finished third behind such notable schools as UCLA and Southern Cal. The Tigers were the only school in the country that sent its basketball team to the regionals of the NCAA tournament, its baseball team to the College World Series and its football team to a bowl game.

The final event that capped off an exciting year for Clemson athletics occurred in July, when Shawn Weatherly, a former Clemson fencer, won the Miss Universe Pageant in Korea. It was the end of a great year for Clemson, but only the beginning for Miss Weatherly, for she is certainly on her way to a long and fulfilling career. Here is the story of a former Clemson Homecoming Queen, who has represented herself and Clemson University as well as any member of the Tiger family. Everyone connected with the University was proud of the Sumter, SC native on that exciting night in July.

But, to those that know her, it was not surprising that Shawn Weatherly has reached such great heights. She was a very active member of the student body on the campus her three years in Tigertown. Her freshman year she was crowned Homecoming Queen, an honor a freshman had not accomplished in years. Then, her sophomore year, she captured the Valentine's Day crown by winning Miss Clemson. Her junior year, her sorority, Delta Delta Delta, nominated her for the annual Miss Magnolia

Pageant, part of Dixie Day festivities and again, she won.

A fine athlete, Weatherly competed in the Clemson women's fencing team for two years. Her first year she compiled a 5-0 record and her second year she was 15-10. She worked at her athletic career at Clemson to keep herself in shape, but she still enjoys her extensive exercise program. "I still run three miles every day," she said, "through Central Park (when in New York) and I belong to a spa that's at the top of my apartment building. When I have time, I go up there and lift weights. I really miss Clemson terribly, even my daily routine of going to classes and working out."

Weatherly was sponsored in the Miss South Carolina-USA pageant by WANS radio of Anderson. She won the title of Miss South Carolina-USA



Shawn Weatherly found time in her busy schedule to fence two years at Clemson.

and went on to compete in Biloxi, MS, in May. She won that title there and the next month, she was on her way to Seoul, Korea to compete for the Miss Universe title. On July 7th, Weatherly walked away with the title of Miss Universe, as her scores easily outdistanced the entire field.

During the two pageants (Miss USA and Miss Universe) she won over \$100,000.00 in prizes, including two cars, two diamond watches, two mink coats, and two boats. Since winning, she has visited seven countries, met many presidents (including Jimmy Carter) and been presented with valuable gifts.

The doors have been opened for the Sumter, SC native, who now has opportunities she's never had before. Recently, she had an interview with the William Morris Agency, the most prestigious talent agency based in New York. She is being reviewed as a possible sports commentator. "That thrills me; I've wanted to be a sports commentator for some time."

Her stationary home (when she's not traveling) is in New York City. Her nightlife isn't what you would expect from the Big Apple. "I haven't been to Studio 54," she says, "they closed it down. And besides — it's not like the Bookstore (a Clemson bar), you just can't go out somewhere and meet your friends."

The small town girl still holds a special sentiment for her home. When she returned to Sumter July 30 for the first time since winning her title, her hometown beamed with pride. She flew into the tiny Sumter airport on a state plane to a cheering and anxious crowd. Her obvious joy could be read on her face the minute she stepped off the plane.

"I'm so glad to be home," she said. "I could kiss the ground!" Her sincerity overwhelmed the crowd that followed her to a reception held in her honor at the local exhibition center. Representatives of state and city government, as well as Clemson University were there to present her with gifts. None delighted her more than the orange blazer and Tiger hat given to her by Student Body President Oscar Lovelace on behalf of Clemson.

Her success is something that she has earned. Weatherly still has her quick-wit and dazzling smile and sparkling eyes, but most importantly she hasn't changed inside. Anne Stier, one of her close friends and former roommates at Clemson said recently, "Shawn hasn't changed a bit. If nothing else, she has become much more aware of the important things in her life. She knows her true friends and appreciates Sumter as



Weatherly at her welcome home reception in Sumter this past summer. photo by Bill Setliff



home. The main thing is her total sincerity. She is honestly appreciative of everything she's gotten."

Sincerity has always been important to her, whether it was the audience at the Miss Universe pageant or the crowded Sumter airport, she has been touched by it all. She remembers Clemson fondly and rest assured friends, foes, and Tiger fans, Shawn Weatherly is still a down-to-earth young lady.

"Someday, I'm gonna come back," she confided. "I don't know when yet, but I'll be back."

Once a tiger always a tiger.

In simple terms, why every Honda has front-wheel drive.

Have you noticed how more and more car manufacturers are switching to front-wheel drive these days?

We're not surprised. We knew the advantages of front-wheel drive a long, long time ago.

In fact, only Honda has sold all its cars in the U.S. with front-wheel drive and a transverse-mounted engine. (Not to mention having sold more than anyone else too.)

So just what *are* the advantages?

For a start, we've designed a car that's smaller on the outside but with more than enough room inside for both driver and passengers.

This is partly due to the fact that there's no driveshaft running through the passenger compartment. So your passengers have more foot and legroom.

Eliminating the driveshaft also reduces another problem. Because the driveshaft can be a source of noise

and vibration. But the advantages of front-wheel drive don't stop at improved space utilization and comfort.

Front-wheel drive puts more of the weight on the front driving wheels. That means better traction.

And since driving power is applied in the direction the car is being steered, it helps you through the turns. We could go on.

But the only way to really appreciate our front-wheel drive is to test-drive a Honda yourself.

The Civic. The car that was named Motor Trend magazine's Import Car of the Year.

The Accord. Our luxury car.

And the Prelude. Our idea of a sports car.

They all have front-wheel drive.

So if that's what you're looking for in a car, it's worth remembering that Honda is out in front all the way.

HONDA

We make it simple.





In 1979 **JOEY SMITH** was worked in with experienced players, and he played a vital part of Clemson's success. His nine receptions for 110 yards and a 12.2 yard average made him the fourth leading receiver on the team.

Joey came to Clemson in January of 1979 after a successful career at New Mexico Military Institute, where he snared 21 passes for 323 yards and nine touchdowns during the 1978 season.

The Newport News, VA, native played quarterback at Denbigh High School and led the team to a 9-1 record and the district championship his senior season. He was also selected the team's most valuable player. Also a track standout, he was a two-time All-American and still holds the Virginia state record for the triple jump at 50'7½". He earned two letters in football and eight in track during his prep career. Joey is a recreation and parks administration major.

football as a member of the top-ranked team in the Washington, DC area. The 21-year-old is an administrative management major.



RICK BASICH could also be known as Mr. Versatility. Coming to Clemson as a highly recruited running back, he was moved to the secondary his first season. In 1978, he was moved to the offense, where he rushed twice for 10 yards. Finally, in 1979, he was moved to his present position at strong safety, where he now serves as Willie Underwood's backup.

The 6-1, 193-pounder sat out most of last season with a knee injury sustained in the second game against Maryland. He was granted another year of eligibility because of the injury.

The Delta, Ohio resident was an All-Ohio selection as a defensive back his senior year at Delta High School. He was coached by present Clemson Strength Coach George Dostal while he was a prepster. He earned three letters in football, basketball, and baseball. Rick, 22, is an administrative management major.



KEN YEOMANS is one of the Tigers' reserves in the trench warfare department. Last season he provided backup strength at the offensive guard position, but this year he has been moved to backup middle guard on the other side of the football.

The 6-2, 222-pound Yeomans has seen limited action in his four years at Tigertown, but he should see more action this year.

The Richmond, VA, native was all-district and all-metro and voted one of the top 25 players in Virginia his senior year. He was also the captain and most valuable lineman of his Tucker High School team. He earned four letters in football during his prep career. Ken, 22, is a sociology major.



After spending his career in the shadow of Randy Scott and Bubba Brown **CHUCK ROSE** is finally getting his chance as a starting linebacker.

The 6-2, 200-pound Rose was a valuable member of the special teams last season. He saw action in every game with the suicide squad and played linebacker in seven games last season. He finished the year with seven tackles, three in the opener against Furman. His biggest play last season, and possibly his career, took place against Notre Dame when he recovered a fumble which changed the momentum of that game.

The Atlanta, GA native had 10 tackles and a fumble recovery in 1978 as a reserve linebacker. He came to Clemson as a runningback, and rushed for 91 yards in three games for the junior varsity in 1977. Chuck, 21, is an administrative management major.

This year he began his new career as a starter with a 13-tackle effort against Rice. Only Jeff Davis made more tackles, so it must have led many Tiger fans to believe that Chuck Rose should have seen more action in the past. He will be counted on for many similar performances in 1980.



JIM SPEROS is a hard working member of the Tigers' special teams. His persistence and determination has kept him in the defensive line picture for four years.

The Potomac, MD native began his career at linebacker in 1977, where he saw considerable action on the junior varsity team. He was then switched to middle guard in the spring of 1978, a position he also played in the '79 campaign. He was moved to tackle this past spring.

Jim, a 6-2, 208-pounder, was an all-conference and all-metro selection his senior year at St. John's College High School. He earned three letters in

Tigers

NO	NAME, Hometown	POS	AGE	HGT	WGT	CL
89	ALLEY, KENDALL Salisbury, NC, North Rowan, Larry Thomason	WR	19	6-0	180	So.
69	ANTHONY, VERNIE Collins, GA, Reidsville, Danny Scott	OG	19	6-3	235	So.
1	ARIRI, OBED Owerri, Nigeria, Holy Ghost	PK	24	5-9	172	Sr.
26	ARRINGTON, VANDELL Fayetteville, NC, E. E. Smith, Roy McNeill	CB	19	6-0	175	So.
7	AUSTIN, CLIFF Scottsdale, GA, Avondale, Crawford Kennedy	TB	20	6-0	190	So.
73	BAILEY, RICK Melborne, FL, Eau Gallie, Larry Canaday	OT	17	6-5	250	Fr.
40	BASICH, RICK Delta, OH, Delta, George Dostal	SS	22	6-1	193	Sr.
58	BAUMAN, CHARLIE Runnemede, NJ, Pope Paul VI, Joe Chilbert	MG	22	6-1	226	Sr.
71	BENISH, DAN Hubbard, OH, Hubbard, Ed Glass	DT	19	6-6	250	So.
63	BERRYHILL, TONY Thomaston, GA, Robert E. Lee, Tommy Perdue	C	21	6-5	230	Jr.
18	BLANTON, BO Summerville, SC, Summerville, John McKissick	OB	22	6-0	185	Jr.
57	BOWMAN, NICK Crossville, TN, Cumberland Co., Tom Van Winkle	DE	21	6-2	190	Jr.
68	BROWN, GARY Philadelphia, TN, Loudon, Bert Ratledge	OG	19	6-3	257	So.
87	BROWN, KEN Hartwell, GA, Hart County, Don Elam	WR	18	6-2	195	Fr.
72	BROWN, RAY Rome, GA, East Rome, Jerry Sharp	DE	18	6-4	235	So.
47	BROWN, ROY Myrtle Beach, SC, Myrtle Beach, Doug Shaw	WR	18	6-1	200	Fr.
99	BRYANT, JEFF Atlanta, GA, Gordon, Napoleon Cobb	DT	20	6-5	257	Jr.
8	BULLARD, WILBUR Laurel Hill, NC, Scotland, Mike Dubis	TB	19	6-0	167	So.
12	CAIN, JACK Atlanta, GA, Chamblee, Ron Carter	FS	21	5-10	170	Sr.
10	CALDWELL, MARK Asheville, NC, Asheville, Bruce Peterson	FS	20	5-11	193	So.
98	CHEEK, RANDY Augusta, GA, Butler, Oliver Russell	LB	20	5-11	200	Jr.
70	CLARK, BRIAN Ft. Myers, FL, Cypress Lake, Boyd Grucha	OG	20	6-7	241	Jr.
38	CRITE, BRENDON Brevard, NC, Brevard, Carroll Wright	TB	19	5-10	180	So.
54	CRUCE, JEFF Lake City, FL, Columbia, Bobby Simons	C	18	6-7	240	Fr.
24	DAVIS, BILLY Alexandria, VA, Mount Vernon, Bruce Patrick	FS	18	6-4	190	Fr.
45	DAVIS, JEFF Greensboro, NC, Dudley, Jonathan McKee	LB	20	6-0	223	Jr.
37	DAVIS, TYRONE Athens, GA, Cedar Shoals, John Waters	CB	18	6-1	185	Fr.
36	DAY, DEAN North Augusta, SC, North Augusta, Hubert Morris	FB	21	6-1	210	So.
94	DEVANE, WILLIAM Jacksonville, NC, Jacksonville, Ray Durham	MG	17	6-2	260	Fr.
85	DIGGS, BUBBA Augusta, GA, Butler, Oliver Russell	TE	20	6-3	220	Jr.
66	DURHAM, STEVE Greer, SC, Byrnes, Dalton Rivers	DT	21	6-5	258	Sr.
64	ELLIS, JOE Toms River, NJ, Toms River, Robert Fiocco	OG	18	6-4	240	Fr.
14	EPPLEY, MIKE Charlotte, NC, Harding, Bruce Hardin	QB	17	6-1	185	Fr.
60	FARR, JAMES Thomason, GA, Thomason, Bill Reese	DE	17	6-4	217	Fr.
61	FISHER, BRAD Fostoria, OH, Fostoria, Richard Kidwell	OG	21	6-4	230	Jr.
50	FREDERE, FRANK Winston-Salem, NC, Reynolds, Doug Crater	C	18	6-5	230	Fr.
41	GAILLARD, JERRY Yuma, AZ, Enterprise (AL), Richard Stein	WR	20	6-0	179	Jr.
11	GASOUE, MIKE Elon College, NC, Western Alamance, Sam Ward	QB	21	6-2	190	Jr.
49	GEATHERS, EDDIE Myrtle Beach, SC, Myrtle Beach, Doug Shaw	CB	21	6-2	186	Sr.
53	GLENN, JOE Columbia, SC, A. C. Flora, Charles Macalusa	DE	20	6-3	209	So.
81	GRAY, RICKY Mt. Ranier, DeMatha, Jerry Franks	TE	18	6-4	220	Fr.
29	HALL, HOLLIS Seneca, SC, Seneca, Ken Rushlow	CB	20	5-10	161	Jr.
51	HAUSER, TAD Cincinnati, OH, Finneytown, Jim Green	LB	18	6-4	225	Fr.
9	HEADEN, ANDY Liberty, NC, East Randolph, Sal Gero	OB	20	6-5	218	So.

NO	NAME, Hometown	POS	AGE	HGT	WGT	CL
16	HENDLEY, RICH Greenville, SC, Wade Hampton, Bill Phillips	P	19	5-11	190	So.
97	HOLLIS, JIMBO Spartanburg, SC, Spartanburg, Bill Carr	MG	18	6-1	225	Fr.
46	HOLLOMAN, DUKE Myrtle Beach, SC, Myrtle Beach, Doug Shaw	TB	17	6-2	190	Fr.
78	HUDSON, ALEX Spartanburg, SC, Spartanburg, Bill Carr	OT	18	6-5	265	So.
3	JORDAN, HOMER Athens, GA, Cedar Shoals, Jim Waters	OB	20	6-0	174	So.
43	KINARD, TERRY Sumter, SC, Sumter, Dick Weldon	FS	20	6-0	190	So.
76	KIRK, RANDY Marietta, GA, Sprayberry, John Paty	C	18	6-3	245	Fr.
48	LYNCH, SCOTT Seneca, SC, Seneca, Ken Rushlow	DE	20	5-11	210	Jr.
27	MACK, KEVIN Kings Mt., NC, Kings Mt., Dan Brooks	TB	17	6-1	185	Fr.
2	MAGWOOD, FRANK John's Island, SC, St. John's, Robert Biggerstaff	WR	19	6-0	178	So.
31	MARTIN, CARL Elmore, SC, Clarendon, Bill Martin	CB	19	5-7	160	So.
52	MASSARO, CARY Canonsburg, PA, Canon-McMillan, Tom Olzewski	OG	19	6-5	238	Fr.
74	MAYBERRY, BOB Sharon, PA, Hickory, James Bestwick	OG	19	6-5	235	So.
32	McCALL, JEFF Fayetteville, NC, Pine Forest, Gary Whitman	FB	20	6-3	225	So.
98	McLELLAN, CLIFF Pendleton, SC, Pendleton	LB	20	5-9	180	Jr.
35	McSWAIN, CHUCK Caroleen, NC, Chase, John Keeter	TB	19	6-2	190	So.
28	McSWAIN, ROD Caroleen, NC, Chase, John Keeter	CB	18	6-2	190	Fr.
96	MEEKS, CHUCK Augusta, GA, Belton-Honea Path, Jim Nelson	LB	19	6-0	201	So.
77	NANNEY, LEE Spartanburg, SC, Dorman, Lou Fogle	OT	20	6-4	260	Jr.
6	PAULLING, BOB St. Matthews, SC, St. Matthews, Otis Cluclasure	PK	19	6-0	180	So.
34	PICKETT, EDGAR Lexington, NC, Central Davidson, Les Herrin	FB	18	6-3	220	Fr.
79	POPE, BOBBY Hickory, NC, St. Stephens, Marty Curtis	OG	17	6-4	245	Fr.
42	POPE, JAMIE Lincolnton, NC, Maiden, Tom Brown	FB	20	6-1	195	Jr.
65	RADFORD, KEVIN Piney View, Woodrow Wilson, Pete Culicerto	OT	19	6-4	216	So.
56	RICHARDSON, CHUCKIE Thomasville, NC, Thomasville, Allen Brown	LB	18	6-3	215	Fr.
92	RICHARDSON, MARK Spartanburg, SC, Hill, Richard O'Shawnessy	DE	19	6-1	184	So.
75	ROBINSON, JAMES Charleston, SC, St. John's, Robert Biggerstaff	DL	20	6-5	265	So.
21	ROSE, ANTHONY Sumter, SC, Mayewood, Rudy Wheeler	CB	20	5-9	172	Jr.
33	ROSE, CHUCK Atlanta, GA, Riverwood, Charles Rose	LB	21	6-2	210	Sr.
67	SCOTT, JIM Alexandria, VA, Mt. Vernon, Bruce Patrick	DT	18	6-5	225	Fr.
39	SIMS, DAVID Atlanta, GA, Bay (FL), John Cobb	P	21	6-4	220	Sr.
84	SMITH, BILL Duncan, SC, Byrnes, Dalton Rivers	DE	21	6-5	220	Jr.
17	SMITH, JOEY Newport News, VA, NN Military, Lefty Steckline	WR	21	6-0	190	Sr.
95	SPEROS, JIM Potomac, MD, St. John's, David Waldron	MG	20	6-2	220	Sr.
15	STOCKSTILL, JEFF Fernando Beach, FL, Fern. Beach, Joel Stockstill	WR	19	6-2	180	So.
23	SUTTLE, JEFF Lafayette, GA, Lafayette, Bobby Chappell	SS	18	6-1	185	Fr.
82	TRIPLETT, DANNY Boone, NC, Watauga, Bill Mauldin	LB	20	6-4	215	So.
22	TUTTLE, PERRY Winston-Salem, NC, North Davidson, Steve Hinkle	WR	21	6-0	172	So.
20	UNDERWOOD, WILLIE Ft. Payne, AL, Ft. Payne, David Bettingfield	SS	22	5-11	193	Sr.
30	WARD, WILLIE Jackson, GA, Jackson, Tommy Carmichael	TB	19	6-2	178	Fr.
88	WELLS, JEFF Rome, GA, East Rome, Jerry Sharp	TE	18	6-4	230	Fr.
19	WILLIAMS, IKE Belmont, NC, South Point, Jim Biggerstaff	WR	18	6-3	175	Fr.
80	WURST, JIM Atlanta, GA, Lakeside, Waymon Creel	TE	19	6-4	210	So.
62	YEOMANS, KEN Richmond, VA, Tucker, William Mountjoy	OG	22	6-2	222	Sr.

Perone's has got it for Tiger fans!

Faced with the same old problem of where (and what) to eat before the game? Give us a call ahead of time and we'll have a delicious box lunch ready for you.

After the game, try "The Lighter Side" where you dine in casual comfort and can order a sandwich, crepés, a spinach salad, quiche, prime ribs . . . or a complete dinner!

And if you really want to celebrate a Clemson victory right, "The Forum" is the place to spend your Saturday evening! They feature dining, dancing, and top-name entertainment.

Perone's . . . before or after the game . . . has it for you!



Vince Perone's

GREENVILLE'S MOST EXCITING RESTAURANT

1 East Antrim Drive, Greenville, S. C.





"Coca-Cola" and "Coke" are registered trade-marks which identify the same product of The Coca-Cola Company.

THE TIGERS

1 Ariri	PK	50 Fredere	C
2 Magwood	WR	51 Hauser	LB
3 Jordan	QB	52 Massaro	OG
5 L. Brown	PK	53 Glenn	DE
6 Pauling	PK	54 Cruce	C
7 Austin	TB	55 Cheek	LB
8 Bullard	TB	56 C. Richardson	LB
9 Headen	QB	57 Bowman	OE
10 Caldwell	FS	58 Bauman	MG
11 Gasque	QB	60 Farr	DE
12 Cain	FS	61 Fisher	OG
14 Eppley	QB	62 Yeomans	OG
15 Stockstill	WR	63 Berryhill	C
16 Hendley	P	64 Ellis	OG
17 J. Smith	WR	65 Radford	OT
18 Blanton	QB	66 Durham	OT
19 Williams	WR	67 Scott	OT
20 Underwood	SS	68 G. Brown	OG
21 A. Rose	CB	69 Anthony	OG
22 Tuttle	WR	70 Clark	OG
23 Suttie	SS	71 Benish	DT
24 B. Davis	FS	72 R. Brown	DE
26 Arrington	CB	73 Bailey	OT
27 Mack	TB	74 Mayberry	OG
28 R. McSwain	CB	75 Robinson	DL
29 Hall	CB	76 Kirk	C
30 Ward	TB	77 Nanney	OT
31 Martin	CB	78 Hudson	OT
32 McCall	FB	79 Pope	OG
33 C. Rose	LB	80 Wurst	TE
34 Pickett	FB	81 Gray	TE
35 C. McSwain	TB	82 Triplett	LB
36 Day	FB	84 B. Smith	OE
37 T. Davis	CB	85 Oggs	TE
38 Crite	TB	87 K. Brown	WR
39 Sims	P	88 Wells	TE
40 Basich	SS	89 Alley	WR
41 Gaillard	WR	92 M. Richardson	OE
42 Pope	FB	94 Devane	MG
43 Kinard	FS	95 Speros	MG
45 J. Oavis	LB	96 Meeks	LB
46 Holloman	TB	97 Hollis	MG
47 R. Brown	WR	98 McLellan	LB
48 Lynch	DE	99 Bryant	DT
49 Geathers	CB		

WHEN CLEMSON HAS THE BALL

CLEMSON OFFENSE

85 BUBBA DIGGS	TE
77 LEE NANNEY	LT
61 BRAD FISHER	LG
63 TONY BERRYHILL	C
70 BRIAN CLARK	RG
68 GARY BROWN	RT
41 JERRY GAILLARD	WR
3 HOMER JORDAN	QB
35 CHUCK McSWAIN	TB
34 EDGAR PICKETT	FB
22 PERRY TUTTLE	FL

VIRGINIA TECH DEFENSE

11 RICK MILEY	LE
94 PADRO PHILLIPS	LT
58 MIKE BORDEN	NG
52 MIKE KOVAC	RT
93 ROBERT BROWN	RE
33 LEWIS STUART	LB
88 ASHLEY LEE	LB
1 PAUL DAVIS	LC
42 CARL McDONALD	SS
3 JOHN SCOTT	FS
27 LAWRENCE YOUNG	RC

OFFICIALS

REFEREE	Bob Carpenter
UMPIRE	Bobby Rimer
LINESMAN	George Manning

The Coca-Cola Bottling Company



**Have a Coke[®]
and a smile.**

WHEN VIRGINIA TECH HAS THE BALL

VIRGINIA TECH OFFENSE

25 MIKE GIACOLONE SE
72 WALLY BROWNE LT
61 GARY SMITH LG
59 ROE WALDRON C
77 GEORGE EVANS RG
64 STEVE WIRT RT
90 ROB PURDHAM TE
7 STEVE CASEY QB
34 SCOTT DOVEL FB
45 CYRUS LAWRENCE TB
40 SIDNEY SNELL WB

CLEMSON DEFENSE

51 TAD HAUSER LE
99 JEFF BRYANT LT
75 JAMES ROBINSON MG
66 STEVE DURHAM RT
84 BILL SMITH RE
33 CHUCK ROSE SLB
45 JEFF DAVIS WLB
49 EDDIE GEATHERS LC
21 ANTHONY ROSE RC
20 WILLIE UNDERWOOD SS
43 TERRY KINARD FS

LINE JUDGE Richard Williamson
FIELD JUDGE Gerald Austin
BACK JUDGE Ronald Huggins

THE GOBLERS

1 Davis	DB	51 Anderson	C
2 McKee	SE	52 Kovac	DT
3 Scott	DB	53 Mullins	DT
4 Blackmon	FB	54 Tommelleo	LB
5 Carter	WB-DB	55 Cowne	C
6 Renner	TB	56 Uglow	DG
7 Casey	DB	57 Methfessel	DT
8 King	PK	58 Borden	NG
9 Lairy	PK	59 Waldron	C
11 Miley	DE	60 Eakin	DG
12 Allen	DE	61 G Smith	DG
13 Culicerto	QB	62 Bailey	DG
14 Bolton	DB	63 J. Smith	OT
15 Bloomer	FB	64 Wirt	DT
16 Yeager	DB	65 R. Hill	DT
17 Dahl	WB	66 Rhodes	NG
18 Ditey	DB	67 Kritsky	NG
19 Thomas	DE	68 Jamerson	OG
20 Edmonds	TB	69 Ritz	DG
21 Scharnus	DB	70 Hartman	DT
23 Ludlow	DB	71 Keiffer	OT
24 Beringer	PK	72 Browne	OT
25 Giacolone	SE	73 T. Brown	DT
26 Clarke	DB	74 V. Johnson	DT
27 Young	DB	75 Mutter	DT
28 Jackson	LB	76 Barnes	DT
29 Ford	DB	77 Evans	DG
30 Smigelsky	P	78 Van Schoick	DG
31 Hite	WB	79 H. Fry	DT
32 Britton	FB	80 M. Hill	DE
33 Stuart	LB	81 Mitchell	DE
34 Dovel	FB	82 Zwiak	NG
35 M. Johnson	LB	83 Camp	DE
36 Cook	TB	85 Brilliant	TE
37 Robinson	LB	86 Jones	TE
38 Nester	LB	87 Shaw	TE
39 Luraschi	LB	88 Lee	LB
40 Snell	WB	89 Leeson	TE
41 Gambone	DE	90 Purdham	E
42 McDonald	DB	91 Jacobsen	DT
43 Fitzgerald	FB	92 Pryor	DE
44 Scaggs	TE	93 R. Brown	DE
45 Lawrence	TB	94 Phillips	DT
46 G. Brown	LB	96 Cates	DT
47 Pannell	DB	97 Behl	SE
48 K. Fry	DB	98 Marvel	NG
49 Paige	FB	99 A. Smith	DT
50 Udinski	C		

in our backfield you always get four options, here's one...

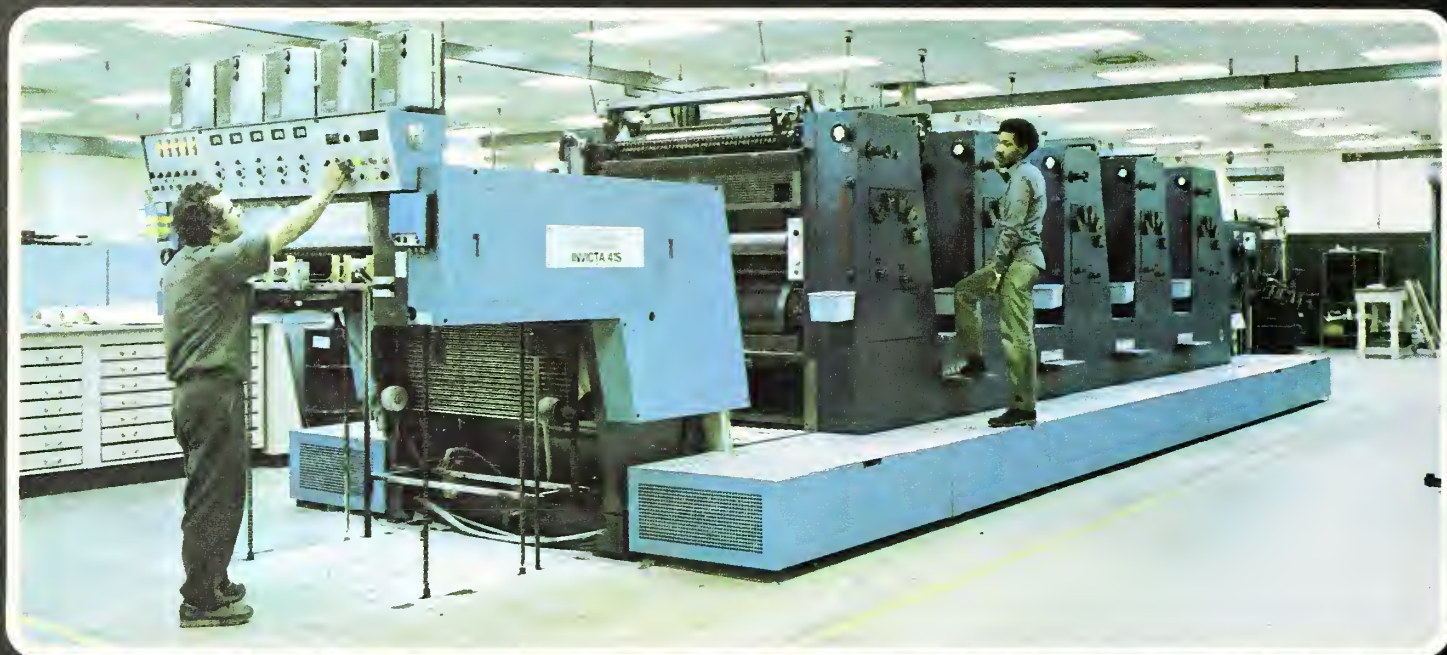

Printing



Interior Design, Space Planning
and Office Furniture



Audio Visual Products



A B Dick Duplicating
and Copying Products

The R. L. Bryan Company

Columbia • Charleston • Florence • Greenville



Gobblers

NO.	NAME, Hometown	POS	HT	WT	CL
12	ALLEN, BOBBY Gaithersburg, Md.	DE	6-0	210	Jr.
51	ANDERSON, LARS Old Mystic, Conn.	C	6-0	215	Sr.
62	BAILEY, JEFF Scott Depot, W. Va.	OG	6-11½	229	Sr.
76	BARNES, GARY Springfield	DT	6-0	265	Fr.
97	BEHL, DENNIS Roanoke	SE	5-10	172	Sr.
24	BERINGER, ERICH Bethesda, Md.	PK	6-0	192	Fr.
4	BLACKMON, TONY Logan, W. Va.	FB	6-2	240	r-So.
15	BLOOMER, MARK Big Stone Gap	FB	5-11	195	Jr.
14	BOLTON, JEFF Chesapeake	QB	6-3	179	Jr.
58	BORDEN, MIKE Alexandria	NG	5-11	227	Sr.
85	BRILLIANT, RICKY Chesapeake	TE	6-2	215	r-So.
32	BRITTON, BUBBA Richmond	FB	6-1	221	Fr.
46	BROWN, GEOFF Woodbridge	LB	6-0	209	So.
93	BROWN, ROBERT Edenton, N.C.	DE	6-2½	230	Jr.
73	BROWN, TONY Bressler, Pa.	OT	6-0	242	r-Jr.
72	BROWNE, WALLY Virginia Beach	OT	6-4	262	So.
83	CAMP, CASS Courtland	DE	6-1	210	Jr.
5	CARTER, DEREK Washington, D.C.	WB-DB	6-0	177	Fr.
7	CASEY, STEVE Towanda, Pa.	QB	5-10	185	Jr.
96	CATES, CHRIS Parkersburg, W. Va.	DT	6-3	223	Fr.
26	CLARKE, JAKE Chester	DB	6-0	166	Fr.
36	COOK, RUSTY Narrows	TB	6-0	200	Fr.
55	COWNE, JOHN Nokesville	C	6-1	201	Fr.
13	CULICERTO, PHIL Beckley, W. Va.	QB	6-2½	187	So.
17	DAHL, JEFF Dale City	WB	6-11½	188	Jr.
1	DAVIS, PAUL New Kent	DB	5-9	165	Sr.
34	DOVEL, SCOTT Lynchburg	FB	5-10	198	Jr.
60	EAKIN, LOWELL Troutville	OG	6-2½	242	Jr.
20	EDMONDS, JOHNNIE Fredericksburg	TB	5-10½	203	So.
77	EVANS, GEORGE Hampton	OG	6-3½	237	So.
43	FITZGERALD, JOHN Lynchburg	FB	6-0	200	So.
29	FORD, GILLET Newport News	DB	6-0	171	So.
79	FRY, HANNON Manteo, N.C.	DT	6-3½	246	Jr.
48	FRY, KEENER Gate City	DB	5-9	182	Sr.
41	GAMBONE, JOHN King of Prussia, Pa.	DE	6-0	196	Sr.
25	GIACOLONE, MIKE Chesapeake	SE	5-11	172	r-So.
70	HARTMAN, TOM Anville, Pa.	OT	6-4½	238	Fr.
80	HILL, MIKE Long Valley, N.J.	DE	6-4½	209	So.
65	HILL, ROBERT Blacksburg	DT	6-0½	250	Sr.
31	HITE, BILLY Richmond	WB	6-1	185	So.
28	JACKSON, PETE Fairfax	LB	6-0½	195	Jr.
91	JACOBSEN, STEVE Damascus, Md.	DT	6-6½	250	r-Jr.
68	JAMERSON, PHIL Appomattox	OG	6-0	225	Jr.
35	JOHNSON, MIKE Landover, Md.	LB	6-1	220	Fr.
74	JOHNSON, VINCENT Alexandria	OT	6-3	233	Fr.
86	JONES, JOE Windber, Pa.	TE	6-4	222	Fr.

NO.	NAME, Hometown	POS	HT	WT	CL
71	KEIFFER, ED Dunbar, W. Va.	OT	6-2	256	So.
8	KING, ERIC Cherryville, N.C.	PK	5-11½	174	Sr.
52	KOVAC, MIKE Upper Marlboro, Md.	DT	6-3	242	Sr.
67	KRITSKY, THOR Vienna	NG	5-10½	220	So.
9	LAURY, DENNIS Rocky Mount	PK	5-7	175	So.
45	LAWRENCE, CYRUS Franklin	TB	5-9	196	So.
88	LEE, ASHLEY Franklin	LB	6-1	187	Fr.
89	LEESON, BILLY Clarksburg, W. Va.	TE	6-4	225	Fr.
23	LUDLOW, JOHN Sellersville, Pa.	DB	5-10½	170	Jr.
39	LURASCHI, RON Cliffside Park, N.J.	LB	5-11	215	r-Jr.
98	MARVEL, DAVID Norristown, Pa.	NG	6-0	210	Fr.
42	McDONALD, CARL Virginia Beach	DB	6-0	188	Sr.
2	McKEE, TONY Greensboro, N.C.	SE	5-11½	182	r-So.
57	METHFESSEL, BUCKY Annandale	OT	6-3½	240	r-Jr.
11	MILEY, RICK Roanoke	DE	6-1½	197	r-So.
81	MITCHELL, DEAN Potomac, Md.	DE	6-2	215	Fr.
53	MULLINS, BUBBA Pound	OT	6-2½	245	r-So.
75	MUTTER, WAYNE Camp Springs, Md.	OT	6-0	250	Jr.
38	NESTER, PAUL Vinton	LB	6-1	217	So.
18	OTEY, EDDIE Roanoke	QB	6-0½	180	r-So.
49	PAIGE, TONY Washington, D.C.	FB	5-10	213	Fr.
47	PANNELL, JEROME Altavista	DB	5-10	172	Sr.
94	PHILLIPS, PADRO Hampton	DT	6-4	241	So.
92	PRYOR, JOHN Lynchburg	DE	6-2½	200	So.
90	PURDHAM, ROB Manassas	TE	6-2	225	Jr.
6	RENNER, BILL Springfield	TB	6-0	197	r-So.
66	RHODES, LEON Pittsburgh, Pa.	NG	6-0	230	Fr.
69	RITZ, JOHN Pittsburgh, Pa.	OG	6-1	230	Fr.
37	ROBINSON, JAMES Richmond	LB	6-0½	201	Fr.
44	SCAGGS, STEVE Silver Spring, Md.	TE	6-2	209	r-So.
21	SCHARNUS, MIKE Stevensville, Md.	DB	6-3	200	r-Jr.
3	SCOTT, JOHN Lovingston	DB	6-4	194	r-So.
87	SHAW, MIKE Baton Rouge, La.	TE	6-2	221	So.
30	SMIGELSKY, DAVE Glenn Gardner, N.J.	P	5-11	183	Sr.
99	SMITH, ALONZO Hampton	DT	6-5	234	Fr.
61	SMITH, GARY Hampton	OG	6-1	252	Jr.
63	SMITH, JIM Potomac, Md.	OT	6-2	239	r-So.
40	SNELL, SIDNEY Blacksburg	WB	6-0	200	Sr.
33	STUART, LEWIS Floyd	LB	5-11	205	Sr.
19	THOMAS, JEREMIAH Ettrick	DE	5-10	190	r-So.
54	TOMMELLEO, ANDY New Castle, Pa.	LB	5-10	206	Jr.
50	UDINSKI, MARK Wilmington, Del.	C	6-1	235	So.
56	UGLOW, DAVE Erie, Pa.	OG	6-3½	228	So.
78	VAN SCHOICK, CRAIG Woodbridge	OG	6-3	235	Sr.
59	WALDRON, ROE Silver Spring, Md.	C	6-3	225	Sr.
64	WIRT, STEVE Alexandria	OT	6-2½	263	Sr.
16	YEAGER, GEORGE Poquoson	QB	6-2	182	Fr.
27	YOUNG, LAWRENCE Madison	DB	5-10½	173	Sr.
82	ZWINAK, B. J. Woodbridge	NG	6-1½	220	Fr.



DOOM

© copyright 1978 Custom Specialty Company

**The perfect
Christmas gift for the
Clemson fan.**

DOOM

This stunning 18'' x 24'' print by Polly Furr of Charlotte, N. C. is a magnificent tribute to the Clemson spirit of pride and strength.

A renowned Southern artist, Ms. Furr has focused her many talents on creating what has become a collectors item.

Suitable for framing in any standard 18'' x 24'' or custom frame, the visual impact of "DOOM" is unparalleled. The rich, vibrant colors will enhance the decor of any room in your home or office.

Distribution will be limited to a total of 500 prints per year and orders will be accepted only during the months of September through December.

Order your print of "DOOM" today and order an extra copy to give as a memorable gift to the most deserving Clemson fan you know. Only \$12.95.

**Bank Card
Telephone Orders
Accepted**



CUSTOM SPECIALTY COMPANY

P. O. BOX 111
LA FRANCE, SOUTH CAROLINA 29656
TELEPHONE 803/646-9304

Please send me _____ copy(ies) of "DOOM" @ \$12.95 each. Price includes postage and handling. South Carolina and North Carolina residents add 4% (52¢) sales tax. (COD orders require \$5.00 deposit. Balance, postage, and COD charges due on delivery.) Order now for Christmas.

Total Amount of order \$ _____

Print Name _____

Address _____

City _____

State _____ Zip _____



Number _____



Number _____

Exp. Date _____

Signature _____



How the new Chevy Citation
can be both compact...



and mid-size at the very same time.

No mirrors, no wires, nothing up our sleeve. Citation really is both compact and mid-size. Watch closely.
Compact on the outside.

Outside, Citation measures only 15 feet bumper to bumper. That's trim enough to fit into 3/4 of a parking space.

Mid-size on the inside.

No hocus-pocus. What we did was to mount Citation's engine sideways, giving you enough room inside to seat five adults comfortably. With space left over in the hatchback that could even surprise Houdini. There's also a removable shelf panel that makes every bit of cargo just seem to disappear.

You've got to drive it to believe it.

Of course, there's a lot more about Citation than meets the eye.

- There's its front-wheel-drive traction on wet roads, through snow and in mud.
- The way its ride can make a stretch of road seem a whole lot smoother.
- Its impressive acceleration.
- And yet still, in the hatchback, wagon-like convenience.

Why not see your Chevy dealer about buying or leasing the new Chevy Citation. You might be amazed. It could be just the car you have in mind.



It's a whole new kind of compact car.

CHEVY CITATION

Meet The Gobblers



BILL DOOLEY
Head Coach
& Athletic Dir.



WILLIAM E. LAVERY
President



Jeff Bailey
62 Sr.

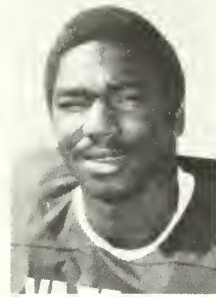

Tony Blackmon
4 So.



Mike Borden
58 Sr.



Steve Casey — Quarterback



Robert Brown
93 Jr.



Wally Brown
72 So.

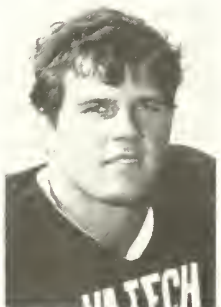

Steve Casey
7 Jr.

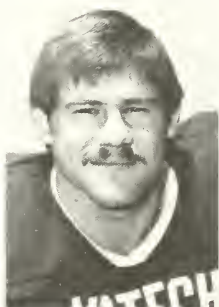

Paul Davis
1 Sr.



Scott Dovel
34 Jr.



George Evans
77 So.



John Gambone
41 Sr.



Mike Giacalone
25 So.



Billy Hite
31 So.



Steve Jacobsen
91 Jr.



Pete Jackson
28 Jr.



Mike Kovac
52 Sr.



Dennis Laury
9 So.



Cyrus Lawrence
45 So.



Ron Luraschi
39 Jr.

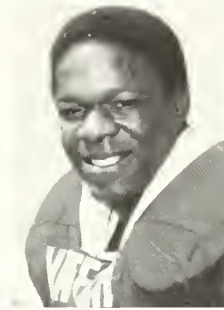

David Marvel
98 Fr.



Tony McKee
2 So.



Rick Miley
11 So.



Jerome Pannell
47 Sr.



Squires Student Center — Virginia Tech



Wayne Mutter
75 Jr.

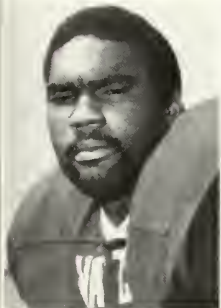

Padro Phillips
94 So.



Rob Purdham
90 Jr.



Steve Scaggs
44 So.



John Scott
3 So.



Mike Scharnus
21 Jr.

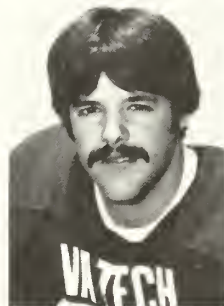

Dave Smigelsky
30 Sr.

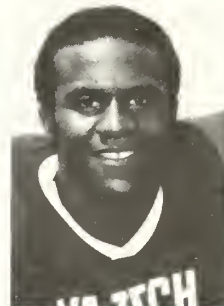

Gary Smith
61 Jr.



Sidney Snell
40 Sr.



Lewis Stuart
33 Sr.



Mark Udinski
50 So.



Roe Waldron
59 Sr.



Steve Wirt
64 Sr.



Lawrence Young
27 Sr.



**THE
TIGER
SPIRIT**

WE'VE GOT IT!



Mr. Knickerbocker
*The World's Largest
Supplier of Clemson Souvenirs*

104 College Avenue, Clemson
Telephone 803-654-4203

Haywood Mall, Haywood Road, Greenville
Telephone 803-297-3290

Mail Orders Welcome — Write or Call For Free Brochure

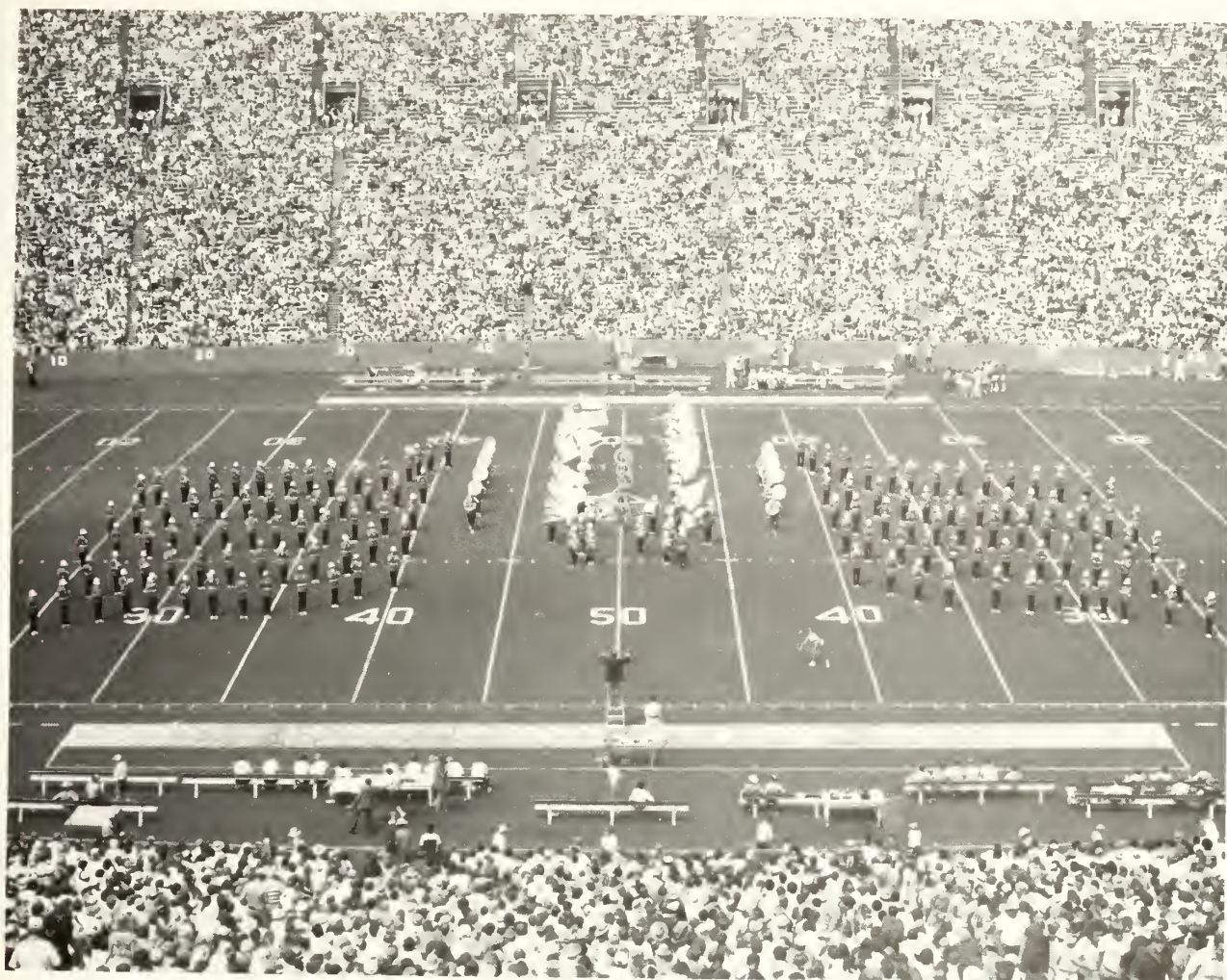

Today's Band Program

by Kim Kelly

Today, the Clemson University Band celebrates Homecoming 1980. Accompanying the band will be the various auxiliary units including the Flag Corp and the Tiger Twirlers. The pre-game performance of "Tiger Rag" and "Sock it to 'em" will surely rouse the spirit from Tiger fans both young and old.

Mr. Billy G. Rodgers ('49), the President of the Alumni Association, and his wife will perform the traditional "i" dotting duties while the band marches into the familiar "T-i-g-e-r" formation. Our National Anthem will be played next as the Air Force ROTC detachment presents the flag.

To begin the halftime festivities a medley of songs from "Victory at Sea" will be performed. Selections within the medley include "Victory at Sea", "The Guadalcanal March" and "Beneath the Southern Cross." An exhibition by the auxiliary units follows. This performance will be accompanied by the

band's rendition of "These Are a Few of My Favorite Things" from the movie "Sound of Music."

Next the University Chorus will join the Tiger Band for the singing of the inspirational "You'll Never Walk Alone," a song made popular from the movie "Carousel."

During the next segment of the program all attention will be focused upon the SAE fraternity's float, "South-paws-cific" for it will carry the new Homecoming Queen and her Court. Appropriately enough, the song "A Pretty Girl is Like a Melody" will be played.

For the conclusion of the halftime show the Alma Mater will be played as a tribute to the 1980 Homecoming Queen and the alumni. "Tiger Rag" follows signalling that another exciting half of Tiger gridiron action is about to begin.

Fly It With Pride

Dear Friend,

What a great year for the Clemson Tigers! And what better way to celebrate than to fly a 3' x 5' CLEMSON Tiger Paw Flag!

A great gift for you, your Tiger friends and your Tiger business acquaintances.

The flag is reinforced and has strong metal grommets for years of proud wear.

The Tiger Paw is screened in white on a brilliant Clemson orange field.



NEW!!



The CLEMSON Tiger Paw Boat Flag!! Put some "PAW POWER" on your boat, car, trailer or wherever you want to let people know that the tiger is near. Designed with metal grommets, the 12" x 18" boat flag is perfect for aluminum light staffs, trailer ladders or car antennas.

Don't Paws. Order Today.

PLEASE SEND ME: _____ CLEMSON Tiger Paw Flag(s)
I have enclosed my check* or money order for \$28.50 (plus \$1.00 postage and handling plus \$1.14 S.C. sales tax) for each flag.
PLEASE SEND ME: _____ CLEMSON Tiger Paw Boat Flag(s)

NAME _____

ADDRESS _____

CITY _____ STATE _____ ZIP _____

*Make Check Payable To

Louis P. Batson

P. O. Box 3978
Greenville, S. C. 29608
TEL. (803) 242-5262

To order your CLEMSON Tiger Paw Boat Flag, send your check or money order for \$8.30 (plus \$.37 postage and handling plus \$.33 S.C. sales tax) for each flag.

PORSCHE + AUDI

WE ARE OUR ONLY COMPETITION.

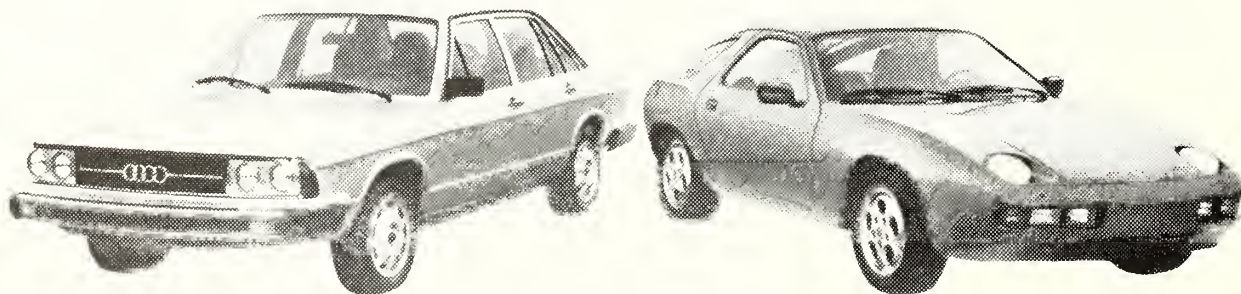

PORSCHE + AUDI
NOTHING EVEN COMES CLOSE

LEROY CANNON Porsche • Audi • Subaru • Alta-Romeo

Grove Road at White Horse • Greenville, S. C. 29605 • 803 / 269-5000



Chuck Reedy

by David McGrew

In the eyes of Head Coach Danny Ford, there are two ingredients that are essential to having a winning tradition on the football field. First of all, the coaching staff has to mold its present players into a solid team. Secondly, there has to be a reliable program to attract top flight recruits to play for the Tigers to preserve the winning tradition.

At Clemson, two coaches who have a lot to do with winning are Chuck Reedy and Billy Ware. Reedy is the assistant coach in charge of the young corp of offensive runningbacks. Ware, as the administrative assistant to Danny Ford, is the man in charge of organizing the recruiting program which enables the rest of the Clemson coaching staff to work with some of the finest young talent in America.

In the past two recruiting wars, Clemson has added a wealth of talent in the offensive backfield. Chuck Reedy has the job of preparing the young Tiger runningbacks to perform like seasoned veterans.

"This season, we've shown a lot of potential at fullback and tailback," says Reedy. "As the season progresses and hopefully over the next three or four seasons, Clemson should be very strong in the offensive backfield. Although right now, we are real young."

To say the Tigers are young in the backfield is without a doubt an understatement. Of the four players who have seen regular action, one is a freshman and the other three are sophomores. Coaching such a young group does alter Reedy's coaching approach.

"We have to start from scratch with the young players and drill them on

the fundamentals," states Reedy. "The last two seasons, we had Marvin Sims and Lester Brown who both had a wealth of experience. However, now we have to build from the bottom up with Clemson's young players. I want to make sure they do everything right one step at a time. Hopefully, they will be complete players with the ability to run, block, and now catch passes, something we are going to do more of in the future."

Reedy, who came to Clemson from Kentucky in 1978, has a history of success in teaching young players. After completing his coaching career at Appalachian State, he moved to the high school coaching ranks where he compiled a 29-13 record in four seasons as a head coach. Furthermore, he was named Coach-of-the-Year in his conference in three of those seasons. The 31-year-old Reedy, who is married to the former Janet Dobson, uses that experience he gained in high school coaching to help young players to make the adjustment from high school to college easier.

"The runningbacks probably have the biggest adjustment of any player in their first year in college. In high school they are used to being the stars. In college, especially as freshmen, they usually don't play that much, let alone attain star status," reflects Reedy. "I try to mold them into our system as early as possible and help them understand that with hard work, they can play here."

Clemson's recruiting program has been responsible for giving Coach Reedy the outstanding group of young backs that hopefully will solidify Clemson's running game for the next few years. Billy Ware is now the man coordinating Clemson's recruiting efforts. Since football players do not just materialize in Tigertown, Ware is quick to point out that getting them to play here is a long process that begins well before a player signs a letter-of-intent.

"We start keeping track of players who show potential as sophomores and juniors in high school and put them on our mailing list," said Ware. "We also send out prospect cards to every coach on the East Coast for them to recommend their top players. After we get those cards back from the approximately 3,800 coaches, we send each recommended player a questionnaire which is kept in our office."

Then the long process of narrowing the list down and going after the type of player who fits into the Clemson approach to football begins.

"We categorize the recruits into two different categories," says Ware, "those who are good enough to offer scholarships to and those we consider blue-chippers. But, we're not

just looking for athletically gifted players. We are trying to bring in the kids who have good character," explains Ware. "To be a good team, we've got to have players who are team players and are able to get along with their teammates. Also, and Coach Ford stresses this, we want players who will try just as hard in the classroom as they do on the field. If they are good all-around individuals, they are going to be the type of team-player we want."

Ware, who was an outstanding linebacker on the two Clemson teams that won back to back ACC championships in 1966 and 1967, has served on the Clemson staff at two different times. He was a graduate assistant until 1972 when he left to take a job at Furman. After moving on to Tennessee-Martin for three years, Ware, who is married to the former Claudia Lightsey and has three children, returned to Clemson in 1978 to coach the defensive ends. He moved to his present position this past summer. Since he has moved to the administrative assistant job, he makes it a point to say that recruiting is a team effort.

"In college football today, the coaching is, for the most part, very even. A team is usually not going to be out-coached. Instead, the difference is that one team has out-recruited the other. The coaches spend a lot of hours on the road. I put in a lot of hours in organizing and administrating, and our secretaries spend an amazing amount of time helping us in every aspect of keeping in touch with the recruits. Our secretaries, June Roach, Elaine Swearingen, and Betty Moore are the best secretaries anyone could ask for."

Between Billy Ware's organization of the recruiting efforts and Chuck Reedy taking the young, talented runningbacks and acclimating them to the Clemson style of offense, the Tigers are going to be very strong in the offensive backfield for the next several years.



Billy Ware

"A fully licensed, quality conscious builder"

JAMES B. JONES, JR. CONSTRUCTION CO., INC.

102 WHITEHALL STREET
ABBEVILLE, S. C. 29620

803-459-5402

Stran[®]
The way to build today.
Authorized Builder

APARTMENT
COMMERCIAL
INDUSTRIAL

Student Alumni Council Hosts National Convention

Clemson leads.

That's been the slogan of Clemson University's Alumni Relations Department for several years. It was proven true this year when the department was awarded the U. S. Steel trophy, emblematic of the nation's number one alumni program.

One of Clemson's leading alumni programs is sponsorship of the Student Alumni Council (SAC), a group of Clemson students who act as a liaison between the University's alumni and student body.

During a recent weekend in September, Clemson's Student Alumni Council led the way for 200 visiting students as it hosted the 1980 National Student Alumni Association/Student Foundation Convention.

With the theme "Sharing New Ideas in a New Decade," this year's convention, held on the Clemson campus Sept. 18-21,



Discussing student alumni programs at their schools during a break at the Alumni Center are from left, Mark Matthews, University of Minnesota; Evelyn Cribb and Archie Barron of Clemson; and Greg McCormick, University of Nebraska.

brought together delegations from more than 60 universities from as far away as Maine and California, says SAC President John Gilpin, a junior from Columbia.

He explained that each participating school was invited to contribute a presentation to the convention program, which he, as convention chairman, and other Clemson SAC members began working on last September. The agenda featured 20 seminars covering a broad range of topics such as "How to Start a Student Alumni Association."

But, says Gilpin, "not all of the time was structured. Part of the interest in attending a convention is seeing the other school and meeting people. The schedule allowed time for our guests to roam around on their own and get to know Clemson and each other. We wanted them to learn a lot, but have a good time doing it."



President Bill Atchley addresses the General Assembly of Delegates at the opening of the convention.



President and advisors of student alumni associations and student foundations from around the nation enjoy a barbecue lunch.

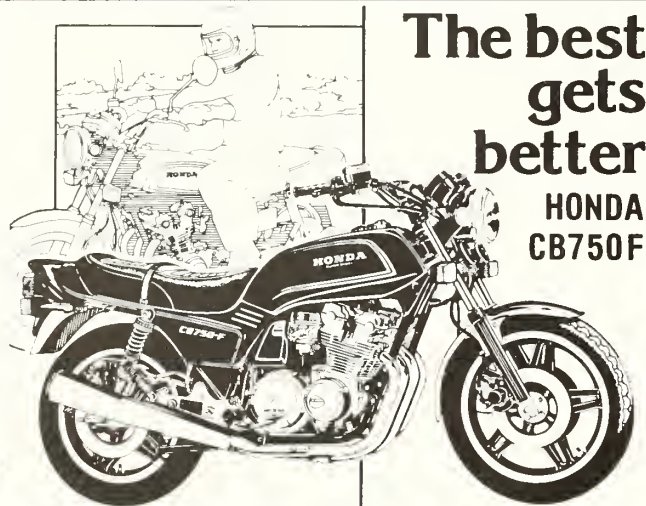

The best
gets
better

HONDA
CB750F

Unanimously voted best in class by every major motorcycle magazine in 1979, the Honda CB750F has been improved for 1980! Changes include a more rigid frame, needle bearing swingarm pivot, 30-way adjustable shocks, and ComStar™ wheels. And more.

HONDA 80 FOLLOW THE LEADER.

Free as a breeze

HONDA C70

The fun alternative to gas-guzzling automobiles. Step-thru frame, push-button starter, 3-speed transmission with automatic clutch make it the ideal choice for first-time riders.

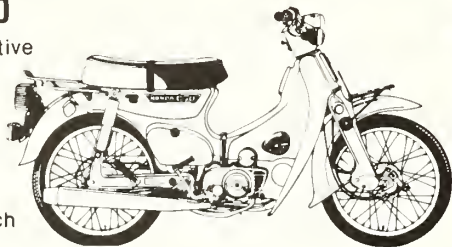

HONDA 80 FOLLOW THE LEADER.

Grady Miller's Honda

2019 Wade Hampton Boulevard
Greenville, S. C.
244-6632

THE HIGHEST ENERGY BILL
OWNERS OF THIS 1,804 SQ. FT. HOME

PAID ALL
LAST YEAR
WAS \$33.61
IN JANUARY
THANKS TO



A SUNPAL WATERHEATING FIREPLACE.

Developed by a Mechanical Engineering graduate of Clemson University, the patented SunPal Waterheating Fireplace can be installed in several ways to save money on energy, in spite of rising costs.

Teamed with solar heat in the home above, it held power cost, in a month with 21 rainy days, to less than \$34, including lights, appliances and hot water. But you don't have to go solar to enjoy the beauty, comfort and savings of a SunPal Fireplace. It can be used with other central heating systems in many present homes, in a room added to your home, or with water lines installed in new slab construction.

Use the coupon below to get more information. Not only on the way SunPal worked in the home shown here, but the way it can work for you.

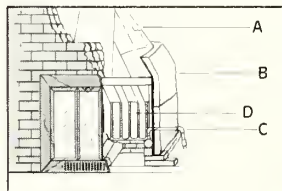

Shown at left, foil insulation A, fiberglass insulation B, water inlet C, and part of the 40 sq. ft. water pipe surface D that, with a 1,000 gal. heat storage tank, warms room air for up to 48 hrs.

SUNPAL INDUSTRIES

81 Plaza, Powdersville • Phone 803/295-0614
SunPal Waterheating Fireplaces • Solar Waterheating Co.
Sun and Fire Shoppe

Please send more information about SUNPAL.

Name _____

Address _____

City _____ State _____ Zip _____

Mail coupon to:

SUNPAL INDUSTRIES, INC.

ROUTE 3
PIEDMONT, S. C. 29673

by Kelly Durham

Clemson's number-three national ranking among major college athletic programs wouldn't be possible without the efforts of many talented and dedicated athletes. And, many of those athletes would not be at Clemson were it not for the efforts of dedicated volunteers — volunteers of IPTAY, the nation's number-one collegiate scholarship organization.

IPTAY (I Pay Thirty A Year) provided \$1,035,000 in athletic scholarships to 405 athletes in 19 varsity sports last year.

Dr. Rupert H. Fike developed the I Pay Ten A Year plan in 1934 to raise funds for athletic scholarships. Although IPTAY members now pay from \$30 to \$2000 annually, their donations are still used to fund these scholarships. IPTAY's first membership list included only 185 names, but under twenty years of Fike's leadership, and with the support of IPTAY volunteers, the organization enjoyed steady growth. In 1947 IPTAY added a full-time executive secretary to handle the administrative responsibilities created by the organization's continued growth.

"The campus-based staff helps implement and support the policy decisions made by IPTAY's President and Board of Directors," says Executive Secretary Joe Turner. "We're fortunate to have a group of business leaders on the Board of Directors who give their time and pool their experience to make IPTAY a successful organization. These are the people who, over the years, have provided the leadership and experience which has made IPTAY number one."

Turner credits knowledgeable leadership for sixteen consecutive years of increased IPTAY contributions. "Reeves Gressette is a prime example. Under his direction, IPTAY membership jumped from 11,400 to 15,000. With this increase in membership, came record contributions of 2.7 million dollars in fiscal year '80.

"Just as the full-time staff would be ineffective without the President and Board of Directors," says Turner, "the Presi-



Head Coach Danny Ford speaks to many IPTAY clubs around the Southeast.

dent and Board of Directors would not be as effective without the support of over 500 IPTAY Representatives in South Carolina, North Carolina and Georgia. These volunteers make the one-to-one contacts that are essential to the success of any fund-raising program."

"But," Turner explains, "these volunteers do much more than raise money. Each year they coordinate the arrangements for more than sixty Clemson Club meetings across the three-state area. These meetings are a chance for Clemson people to get together and learn more about both the academic and athletic programs at the University."

This year, IPTAY Representatives will be working with a new

IPTAY president, Charlie Bussey of Laurens. "Charlie is the president of Laurens Glass Company, and I think that speaks for itself in terms of business and leadership experience. He's also had fund-raising experience," says Turner. "Charlie served as one of the chairmen of the Robert C. Edwards Endowment drive which raised close to two million dollars, nearly doubling its goal.

"You can see why we're so confident that IPTAY will continue to enjoy tremendous success. We have strong leadership and dedicated workers. That's what has made IPTAY number one and that's what will keep IPTAY on top."

Clemson's IPTAY Club

IPTAY Officers and Directors



Charlie Bussey
IPTAY President
Director, At-Large



Dr. J. H. Timmerman
IPTAY Vice-President
Director, District III



Bill M. Reaves
IPTAY Secretary-Treasurer
Director, District IV

IPTAY PAST PRESIDENTS:

T. C. Atkinson, Jr., Director
W. G. DesChamps, Jr., Director
Dr. R. C. Edwards, Director
Harper Gault, Director
F. Reeves Gressett, Jr., Director
Lewis F. Holmes, Director
Frank Howard, Director
F. E. Hughes, Director
Dr. G. J. Lawhon, Jr., Director

Calhoun Lemon, Director
George G. Poole, Jr.
Chris Suber, Director
W. H. Taylor, Director
Marshall Walker, Director
Bill McLellan, Athletic Director
Joseph J. Turner, Jr., IPTAY
Executive Secretary

Representatives:



Jim Patterson
Director, District I

IPTAY ORGANIZATION — DISTRICT 1
Jim Patterson, Director — District I
P. O. Box 589
Clemson, S. C. 29631

ABBEVILLE COUNTY
Philip H. Rosenberg, Chairman
William H. Baxley, III
V. Wendel Boggs
Charles B. Murphy
M. Earle Williamson

ANDERSON COUNTY
S. T. King, Chairman
Melvin E. Barnette
Victor G. Chapman, Sr.
B. K. Chreitzberg
R. Carol Cook

Joe B. Davenport •
George M. Ducworth
J. Tom Forrester, Jr.
Dr. James Hentz
Robert Lee Hill
Ralph F. King, Jr.
James F. Little
Harry Major
Mr. Randall W. McClain •
Bill McLellan
P. C. Osteen, Jr.
Robert G. Sharpe
Chris Suber
Dr. C. Patrick Killen

GREENWOOD COUNTY
Robert L. McCord, Chairman •
Dr. F. E. Abell, Jr.
Nick P. Anagnost •
Lewis Bagwell •
Wayne Bell •
John L. Bracknell
William E. Burnett •
Johnson Craig
Robert M. Erwin, Jr.
W. K. Foose •
Nevit Y. Johnson
W. M. Self

MCCORMICK COUNTY
T. C. Faulkner, Jr., Chairman •
Dr. John P. Howard

OCONEE COUNTY
Joe L. Harris, Chairman

Ronald Paul Barnette
W. C. Harper, Jr.
J. H. McKunkin
Garry C. Phillips
W. T. Yarborough

PICKENS COUNTY
Charles E. Dalton, Chairman
Dr. Bill L. Atchley
William J. Barnett
Edith Batson •
T. James Bell, Jr., M.D.
Francis A. Bosdell •
Robert C. Bradley
Phillip H. Burnett •
J. Ed Burrell
Jerry R. Byrd •
Walter T. Cox
Dr. Robert C. Edwards
Charles Ellenburg, Jr.
Danny Ford
Gaston Gage, Jr. •
Rodney E. Gettys, III •
M. Riggs Goodman
Robert M. Guerrero
Bob Harmon
Coach Frank J. Howard
Floyd M. Hunt
Capt. Frank J. Jervey •
Tom C. Lynch, Jr.
James V. Patterson
William C. Singleton •
R. R. Ritchie
Robert W. Robinson, Jr.
Gil Rushton •
Dr. B. J. Skelton •
G. Neil Smith •
Joseph J. Turner, Jr.
K. N. Vickery
Joseph A. West •
Eugene P. Willimon



C. Evans Putman
Director, District II

IPTAY ORGANIZATION — DISTRICT II
C. Evans Putman, Director — District II
15 Quail Hill Drive
Greenville, S. C. 29607

CHEROKEE COUNTY
John M. Hamrick, Jr., Chairman
Dr. W. Ronald Barrett •
R. S. Campbell, Jr.
Gary E. Clary •
Joe Baxter Clary
Wylie Hamrick
E. Raymond Parker
Sanders Bros., Inc

GREENVILLE COUNTY
K. M. Watson, Chairman •
Bill & Marian Barbary
Randall Bell
Walter G. Brackin, Jr. •
Joseph Bailey Bright •
Miles E. Bruce
Charles A. Bryan, Jr.
Walter B. Crawford •
Gordon S. Davis
William Lem Dillard •
Henry Elrod
Calvin H. Garrett
Clark Gaston, Jr. •
Joe D. Gibson •
Joel W. Gray, III
Charles D. Hunt
Roy F. Hunt, Jr.
Richard H. Ivester •
Dr. Willis A. King, Jr.
Terry A. Kingsmore •
Henry M. Lee
Floyd S. Long •
Terry L. Long •
Seabrook L. Marchant •
J. G. Miller, Jr.
William J. Neely, Jr. •
Thomas K. Norris
William H. Orders
John F. Palmer
I. N. Patterson, Jr.
George M. Plyler
C. Evans Putman •
Bobby W. Ramsey
James Rochester Co., Inc.
John G. Slattery
Jim League
E. Richard Taylor, Jr.
J. Harold Townes, Jr., AIA
S. Gray Walsh
David H. Wilkins

LAURENS COUNTY
J. R. Adair, Chairman

Charles W. Bussey, Jr.
T. Heath Copeland
Henry M. Faris, Sr.
Charles Jeter Glenn
Gray Hipp, Jr.
Hugh Foster Morgan, Jr.
W. B. Owens
Ralph C. Prater
Dr. N. C. Wessinger

SPARTANBURG COUNTY
W. M. Manning, Jr., Chairman •
T. R. Adams, Jr.
James G. Bagnall, III
Andy N. Beiers
John L. Brady, Sr.
A. B. Bullington, Jr.
William M. Cooper •
John B. Cornwell, Jr.
Jack Cribb
Kenneth Cribb
Custom Cleaners
John Easterling, Jr.
W. Gerald Emory
Judge Bruce Foster
Harry H. Gibson
Wilbur K. Hammett
L. J. (Bill) Hendrix, Jr. •
Grover C. Henry
Arthur W. O'Shields •
W. A. Hudson •
Marvin C. Robinson
R. L. Stoddard
Wesley A. Stoddard
Ted Wilson

UNION COUNTY
Harold E. Blackwell, Chairman
H. S. Harris, Jr.
B. E. Kirby, Jr.
Thomas E. Mack



Dr. J. H. Timmerman •
Director, District III

IPTAY ORGANIZATION — DISTRICT III
Dr. J. H. Timmerman, Director — District III
1513 Morninghill Dr
Columbia, S. C. 29210

AIKEN COUNTY
F. A. Townsend, Jr., Chairman
William R. Alexander
O. C. Batchelor
Alan J. Coleman
William J. Coleman
Frank T. Gibbs •
Elbert Hines Hamilton
Eugene H. Kneese, Jr.
John G. Molony
Alan M. Tewkesbury, III
Dr. Charlie W. Timmerman
James L. Walpole
Carrol H. Warner
Ben G. Watson
H. O. Weeks, Sr.

EDGEFIELD COUNTY
E. O. Dukes, Jr., Chairman
Joe F. Anderson, Jr.
J. W. Gilliam, Jr.
Joe Ben Herlong
Henry M. Herlong, Jr.
Lewis F. Holmes
Lewis F. Holmes, III •
Thomas H. Ryan
Herbert S. Yarborough

LEXINGTON COUNTY
D. H. Caughman, Chairman •
Johnny L. Cagle
R. Hugh Caldwell
James Tracy Childers
William B. Clinton, Jr.
James A. Compton
Earnest Jamerson Corley, Jr.
H. Ralph Corley, Sr.
T. A. Henry
Warren Craig Jumper •
V. F. Linder, Jr.
John W. McLure
William E. (Gene) Rhymer, Jr.
J. W. Riser
J. Tom Shell
Charles M. Stuck
Woodrow H. Taylor

NEWBERRY COUNTY
Earle J. Bedenbaugh, Chairman
Walter B. Cousins •
Louie C. Derrick
L. Glenn Fellers
Melvin L. Longshore •
C. H. Ragsdale, III •

Terry C. Shaver •
 Joe H. Simpson, Jr. •
 Clifford T. Smith
 C. Gurnie Stuck •
 David Waldrop, Jr.

RICHLAND COUNTY

James P. McKeown, III, Chairman
 George I. & Nancy A. Alley
 Tom R. Bailey
 Jack W. Brunson
 William T. Clawson, III
 Ralph E. Cooper •
 Albert G. Courie, Jr. •
 James W. Engram
 Larry W. Flynn
 Fred J. Gassaway
 John Melton Gault, III
 Don E. Golightly •
 William E. Hair
 Col. George B. Herndon •
 Harry J. Johnson
 Z. K. Kelly
 C. M. "Buddy" Lewis
 Jeffrey A. O'Carin
 Robert A. Richardson
 Crawford E. Sanders, III •
 Davis O. Smith •
 John B. Smith, Jr.
 Dr. John H. Timmerman •
 Keith H. Waters
 E. Ralph W. Wessinger, Sr.

SALUDA COUNTY

Bernard L. Black, Chairman •
 Alfred B. Coleman
 James A. Derrick •
 Benjamin H. Herlong
 T. C. Wright
 Kenneth Yarborough



Bill M. Reaves •
 Director, District IV

IPTAY ORGANIZATION — DISTRICT IV

Bill M. Reaves, Director — District IV
 515 Richardson Circle, E.
 Hartsville, S. C. 29550

CHESTER COUNTY

Curtis A. Fennell, Chairman
 Edward C. Abell
 F. E. Abell
 Richard A. Coleman
 George R. Fleming
 Dr. Carl H. Jones, III
 W. E. Lindsay •
 Donald B. Murray

CHESTERFIELD COUNTY

James C. Stone, Chairman
 Rhett Butler
 Cecil Wayne Comer
 Al Hitchcock
 John R. Thomas
 Dan L. Tillman, Jr.

DARLINGTON COUNTY

Dr. Wm. P. Kennedy, Chairman
 Hubert C. Baker, D.D.S.
 J. W. Carter
 Marion D. Hawkins, Jr.
 Dr. G. J. Lawhon, Jr.
 William B. McCown, III
 Harry M. McDonald
 Dr. M. B. Nickles, Jr.
 Bill M. Reaves •
 John C. Walker
 Dennis Yarborough •

FAIRFIELD COUNTY

Louis M. Boulware
 J. K. Coleman •
 Ernest C. Hughes
 Forest E. Hughes, Jr.
 Harold R. Jones •

KERSHAW COUNTY

J. F. Watson, Chairman •
 Kenneth W. Carson, D.D.S.
 Tommie W. James, Jr.
 G. P. Lachicotte
 T. F. McNamara, Jr.

LANCASTER COUNTY

Garrett J. Mobley, Chairman •
 James A. & Al Adams
 John O. Avinger
 W. P. Clyburn
 Dexter L. Cook
 Tony J. Crenshaw
 Marion D. Lever, Jr.
 Joe H. Lynn •
 James Alton Mobley, Jr.

Henry G. Simpson
 Ronald Small

LEE COUNTY

Carroll Green DesChamps, II, Chairman •
 W. G. DesChamps, Jr.
 Bethel C. Durant
 Don R. McDaniel, Sr.

MARLBORO COUNTY

C. E. Calhoun, Chairman
 Mark Avert
 Ray C. Smith
 F. A. Spencer

YORK COUNTY

Thomas Edwin Grimes, III, Chairman •
 William R. Adkins •
 David E. Angel •
 James D. Armour
 S. L. Campbell
 Dr. Roy W. Campfield, Jr.
 O. T. Culp •
 F. Buist Eaves, Jr.
 H. S. Gault
 E. M. George •
 Jeffery T. Haire
 James W. Hancock, Jr.
 A. M. Hand, Jr.
 William Frampton Harper •
 Alfred Haselden •
 W. T. Jenkins, Jr. •
 F. D. Johnson •
 James H. Owen, Jr. •
 J. C. Rhea, Jr. •
 Ben R. Smith, Jr. •
 Marshall E. Walker



J. Ryan White •
 Director, District V

IPTAY ORGANIZATION — DISTRICT V

J. Ryan White, Director — District V
 P. O. Box 487
 Walterboro, S. C. 29488

ALLENDALE COUNTY

Wiley D. Crum
 Bradley J. O'Neal

BAMBERG COUNTY

Claude McCain, Chairman
 R. Herman Rice
 Fred Schrimpf

BARNWELL COUNTY

H. M. Anderson
 Howard G. Dickinson, Jr.
 Grover C. Kennedy, Jr.
 Calhoun Lemon
 Norman M. Smith, II
 Jimmy L. Tarrance

BERKELEY COUNTY

Dean Matthews
 Lawrence C. McMillan
 W. H. Thornley •

BEAUFORT COUNTY

George J. F. Bullwinkle, Jr. •
 Henry C. Chambers
 Gibson/Gibson
 J. Louis Grant
 Bryan Loadholt
 J. Harry Tarrance •

CALHOUN COUNTY

William H. Bull •
 Martin C. Cheatham
 Lawrence M. Gressette, Jr.

CHARLESTON COUNTY

Van Noy Thornhill, Chairman •
 John O. Adams, III •
 Archie E. Baker
 H. L. Dukes, Jr.
 Mr. M. Dreher Gaskin
 William A. Grant •
 Miss Beverly Hafers
 Mac R. Harley
 Gregory Alan Jones
 William C. Kennerty •
 Samuel W. McConnell
 David M. Murray, Jr.
 Hans F. Paul
 Carl S. Pulkinen
 Paul Ouattlebaum, Jr. •
 Walter A. Renken, Jr.
 A. B. Schirmer, Jr.
 Dr. J. Robert Stout

COLLETON COUNTY

Jack W. Carter, Sr. •
 William T. Howell

Marrion W. Sams, Jr.
 James R. White, III
 J. Ryan White, Jr. •

DORCHESTER COUNTY

Thomas W. Bailey
 H. D. Byrd
 Gene W. Dukes
 Clifford Monroe Henley
 Dexter Rickenbaker
 E. T. (Tom) Salisbury

HAMPTON COUNTY

Dr. Jerry Frank Crews, Jr.
 David B. Gohagan
 Winston A. Lawton
 William F. Speights

JASPER COUNTY

Dale Ferguson, III

ORANGEBURG COUNTY

Wm. B. Bookhart, Jr., Chairman •
 F. Reeves Gressette, Jr. •
 W. C. Higginbotham, Jr. •
 J. M. Russell, Jr.
 Jack G. Valentine •
 Jack G. Valentine, III
 James C. Williams, Jr.
 Russell S. Wolfe, II



W. T. Fort, Jr.
 Director, District VI

IPTAY ORGANIZATION — DISTRICT VI

W. T. Fort, Jr., Director — District VI
 26 Adams Street
 Sumter, S. C. 29150

CLARENDON COUNTY

Theodore B. Gardner, Chairman
 Julius R. Eadon, Jr.
 G. H. Furse, Jr.
 Lawrence I. Gibbons
 Dacosta Muckenfuss, Jr.
 H. B. Rickenbaker
 Horrace F. Swilley

DILLON COUNTY

W. G. Lynn, Chairman •
 Charles F. Carmichael •
 Billy Daniel •
 Robert Martin, Jr. •
 L. B. Hardaway, Jr. •
 Charles G. Lucius, Jr. •
 Joseph L. Powell •
 Billy Gordon Rogers

FLORENCE COUNTY

Rufus M. Brown, Chairman
 Mrs. Rufus M. Brown
 Marvin Cockfield •
 Dr. William L. Coleman •
 L. M. Coleman, Jr. •
 Frank A. Douglass, Jr.
 Thomas D. Birchmore
 Clyde S. Bryce, Jr.
 L. B. Finklea, Jr.
 Harold B. Haynes
 Ernest L. Jones
 L. Chappell Jones
 James W. King
 Stephen H. Mudge •
 John F. Poole
 Wilbur O. Powers
 Tom M. Robertson
 John G. Rose
 Allen P. Wood, Ala
 Edward L. Young

GEORGETOWN COUNTY

Joe Thomas Branyon, Jr.
 J. C. Cauthen, Jr. •
 Glenn A. Cox •
 Samuel M. Harper
 A. H. Lachicotte, Jr.
 Joe Young

HORRY COUNTY

R. G. Horton, Chairman •
 James W. Barnette, Jr. •
 F. L. Bradham •
 Buddy Gore •
 John P. "Pat" Gore
 Holcombe Motor Co. •
 Lewis S. Horton •
 S. F. Horton •
 Thurmon W. McLamb
 R. S. Winfield •

MARION COUNTY

Troy Carroll Atkinson, III, Chairman •
 T. C. Atkinson, Jr. •
 John H. Holt
 Robert G. Mace

Duncan C. McIntyre
 George G. Poole, Jr.

SUMTER COUNTY

Sen T. O. Bowen, Sr.
 John J. Britton, Jr.
 E. M. DuBose
 W. T. Fort, Jr.
 Dr. Wyman L. Morris
 R. L. Wilder, Jr. •

WILLIAMSBURG COUNTY

John J. Snow, Jr., Chairman
 Dr. W. C. Cottingham •
 W. H. Cox
 Fred P. Guerry, Jr.
 James M. Kennedy
 Thomas O. Morris, Jr. •



Lawrence Starkey
 Director, At-Large



Garner Bagnal •
 Director, At-Large

NORTH CAROLINA

J. H. Abrams, Winston Salem
 W. W. Allen, Cary
 J. Garner Bagnal, Statesville •
 David Tilman Cline, Charlotte
 Roland L. Connelly, Greensboro
 Eddie N. Dalton, Asheville
 John Duncan, Mooresville •
 Col. J. L. Edmonds, Greensboro
 Pete Folsom, Hendersonville
 James B. Foster, Charlotte
 Dr. Joe B. Godfrey, Forest City •
 E. Guy Hendrix, Kernersville •
 George A. Hutto, Jr., Gastonia
 W. D. Kirkpatrick, Winston Salem
 Robert Cody Lenhardt, Charlotte
 Robert E. McClure, Laurinburg
 Edgar L. Miller, Jr., Charlotte
 Tom R. Morris, Jr., Hickory
 W. D. Moss, Jr., Mooresville
 Walter M. Nash, III, Greensboro
 Thomas G. Roche, Jr., Matthews
 Dr. C. R. Swearingen, Jr., Smithfield
 Arthur E. Thomas, Winston Salem
 Dr. T. G. Westmoreland, Shelby
 William T. Worth, Southern Pines

GEORGIA

Sonny Allgood, Toccoa
 Robert S. Bonds, Douglasville
 Jerry A. Brannon, Tucker
 Andrew P. Calhoun, Savannah
 John Dickerson, Toccoa
 Douglas C. Edwards, Atlanta
 Thomas W. Eiserhardt, Atlanta
 Howard E. Hord, Atlanta
 Robert A. King, Columbus
 William C. Lawson, Savannah
 John L. Murray, Jr., Augusta
 Thomas E. Peterson, Conyers
 Edwin S. Presnell, Augusta
 A. U. Priestner, Jr., LaGrange
 Mickey Earl Reeves, Lawrenceville
 W. B. Shedd, La Grange
 Lawrence Starkey, Jr., Atlanta
 Joseph Wm. Turner, Jr., Albany
 Dr. Eugene P. Willimon, Jr., La Grange
 Bobby J. Yarborough, Macon

OTHER STATES

Emerson E. Andrishok, Warren, N. J.
 George U. Bennett, Nashville, Tenn.
 Carl F. Bessent, Baltimore, Md.
 T. C. Breazeale, Jr., Knoxville, Tenn.
 Robert T. Cathey, Houston, Tex.
 Robert P. Corker, Signal Mountain, Tenn.
 Maj. Frank J. Cox, Anniston, Ala.
 W. B. Croxton, Sao Paulo, Brazil
 James C. Furman, Franklin, Tenn.
 Walter L. Garvin, Bristol, Tenn.
 Alvin Judson Hurt, Jr., Cincinnati, Ohio
 F. H. Inabnit, Jr., Jacksonville, Fla.
 Capt. Ed Jackson, Colorado Springs, Colo.
 Dave Moorhead, Arlington, Va.
 John Osteen, Germantown, Tenn.
 Philip H. Prince, New York City, N. Y.
 J. V. Roberts, Eufaula, Ala.
 Ben K. Sharp, Cleveland, Tenn.
 John C. Sharpe, Germantown, Tenn.
 Harry W. Smith, Kingsport, Tenn. •
 Patrick K. White, Cheraw, S. C.
 Millie D. Williams, Florence, Ala.
 William Lindsay Wylie, Bloomfield Hills, Mi.
 Leon R. Young, Winter Park, Fla.

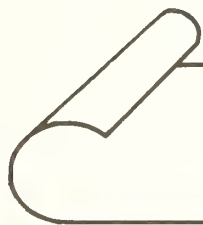

McAbee's

Custom Carpet Service, Inc.

(formerly Certified Carpet Service, Inc.)

*Call on Greenville's Oldest
and Most Experienced Carpet Service*

Carpet & tile sales
Industrial maintenance
Carpet installation
Binding & fringing area rugs
Carpet & upholstery cleaning

*Jim McAbee & Staff
invite you to visit
their new showroom & workroom*

Kings Rd. Industrial Park
Off Old Mauldin Rd.

277-0470
277-2519

During the fiscal year 1979-80, Clemson's IPTAY Club experienced its finest year. For the sixteenth consecutive year contributions exceeded those of the previous twelve month period. IPTAY President Reeves

Gressette and his staff, along with the more than 500 IPTAY Representatives, led the organization to a record setting year. The organization achieved one hundred and fifty-six percent of its projected goal.

\$2,000 IPTAY SCHOLARSHIP

Life Members and Honorary Life Members

Mark S. Avent
Bennettsville, SC

Dr. B. R. Ewing
Anderson, SC

Dr. & Mrs. Charles F. Crews
Columbia, SC

Alonzo M. DeBruhl
Greer, SC

Bill Folk, Jr. Memorial
Greensboro, NC

Grant's Textiles, Inc.
Spartanburg, SC

Mrs. C. Guy Gunter
Greenville, SC

Mrs. C. Guy Gunter #2
Greenville, SC

Mr. & Mrs. Joe F. Hayes
Greenville, SC

Coach Frank J. Howard
Clemson, SC

B. C. Inabinet, Jr.
Hopkins, SC

Abney Mills
Anderson, SC

Mr. & Mrs. Harold E. Addis
Greenville, SC

George & Nancy Alley
Columbia, SC

A. D. Amick Memorial
Batesburg, SC

T. C. Atkinson, III & Friend
Marion, SC

T. L. Ayers, Jr.
Greenville, SC

Bob Baker
Anderson, SC

Y. C. Ballenger Electrical Contr.
Spartanburg, SC

Bankers Trust of SC
Greenwood, SC

Clarence B. Bauknight
Greenville, SC

Jack M. Blasius
Spartanburg, SC

James H. Boulware
Anderson, SC

Bradley-Horton-Kolb
Florence, SC

Mrs. Donna Merck Jones
Norfolk, VA

Mr. & Mrs. W. A. Lawton
Estill, SC

William H. Mathis
Atlanta, GA

C. Heyward Morgan
Greenville, SC

Piedmont Paper Co., Inc.
Asheville, NC

Billy Powers
Florence, SC

In Memory of Jack R. Miller
By Philip & Celeste Prince
New York, NY

Mrs. Lena A. Sloan
Clemson, SC

Mr. & Mrs. John R. Smith
Anderson, SC

Mr. & Mrs. Eugene P. Willimon
Clemson, SC

R. L. Bryan Co.
Columbia, SC

J. Ed Burrell
Easley, SC

In Memory of Ralph M. & Herbert
Cannon By Alan Y. Cannon
Anderson, SC

Carolina Eastern Inc.
Charleston, SC

Walnut Grove Auction Sales, Inc.
Roebuck, SC

Clover Knits Inc.
Clover, SC

Ralph E. Cooper
Columbia, SC

R. W. Dalton
Greenville, SC

Billy Daniel
Dillon, SC

Daniel Construction Co.
Attn: Mr. Currie B. Spivey, Jr.
Greenville, SC

Martha & Fletcher Derrick
Charleston, SC

SC State Fair
Columbia, SC

Mr. & Mrs. Lenard J. Flynn
Anderson, SC

Forest Products Inc.
Statesville, NC

Arch Fowler
Columbia, SC

Mr. & Mrs. Neil S. Granger
Greenville, SC

John E. Hamilton
Jacksonville, FL

J. Benson Harrison
Taylors, SC

L. J. (Bill) Hendrix, Jr.
Spartanburg, SC

Imperial Die Casting Corp.
Pickens, SC

Jeffrey Manufacturing Division
Greenville, SC

Capt. Frank J. Jervey
Clemson, SC

Dr. William P. Kay, Jr.
Belton, SC

Clarence Koester-ARA Services,
Inc.
Atlanta, GA

A. H. Lachicotte, Jr.
Pawleys Island, SC

Leasing Associates
Anderson, SC

Calhoun Lemon
Barnwell, SC

Mrs. E. Oswald Lightsey
Hampton, SC

Mr. & Mrs. V. F. Linder, Jr.
Irmo, SC

"In Memory of Elbert L. Bailes"
West Union, SC

C. B. Martin
Greenville, SC

James P. McKeown, III
Columbia, SC

Ellison S. McKissick, Jr.
Greenville, SC

Thomas B. McTeer, Jr.
Columbia, SC

MGR Inc.
Spartanburg, SC

Morgan Investments Inc.
Greenville, SC

Thomas O. Morris, Jr.
Hemingway Pharmacy
Hemingway, SC

Mr. & Mrs. Stephen H. Mudge
Lake City, SC

John L. Murray, Jr.
Augusta, GA

Dr. M. B. Nickles, Jr.
Hartsville, SC

"In Memory of V. K. Hines"
79
Florence, SC

Palmetto Spinning Corp.
Laurens, SC

Peeler Jersey Farms, Inc.
Gaffney, SC

Pepsi Cola Bottling Co.
Anderson, SC

Mr. & Mrs. George G. Poole, Jr.
Mullins, SC

H. B. Risher
Spartanburg, SC

Dick Hendley-Sanitation Inc.
Greenville, SC

Davis O. Smith
Columbia, SC

Socar Incorporated
Florence, SC

Southern Distributors of
Spartanburg, Inc.
Spartanburg, SC

Southern Bank & Trust Co.
Greenville, SC

Bill Starnes
Perry, SC

James B. Stephens
Greenville, SC

Superior Synthetic Fibers Inc.
Charlotte, NC

Joseph D. Swann
Gainesville, GA

John D. Tice
Dalton, GA

Mr. & Mrs. Allen K. Trobaugh
Midland, TX

Billy G. Watson
Spartanburg, SC

Western Beverage Co.
Taylors, SC

Mr. & Mrs. Charles R. Wood
Highlands, NC

J. F. Wyman, Jr.
Estill, SC

Special Recognition

Save for your sunset years...

With the right kind of savings program you can have money for all those things you dream of having someday.

"Someday" can be soon, when you save with us!

OCONEE

SAVINGS & LOAN ASSOCIATION

WALHALLA
638-3658
204 WEST N. BROAD

SENECA
882-2765
115 EAST N. 2ND

WESTMINSTER
647-2051
111 W. WINDSOR



esp^{*}
* extra savings power

HUNGRY?

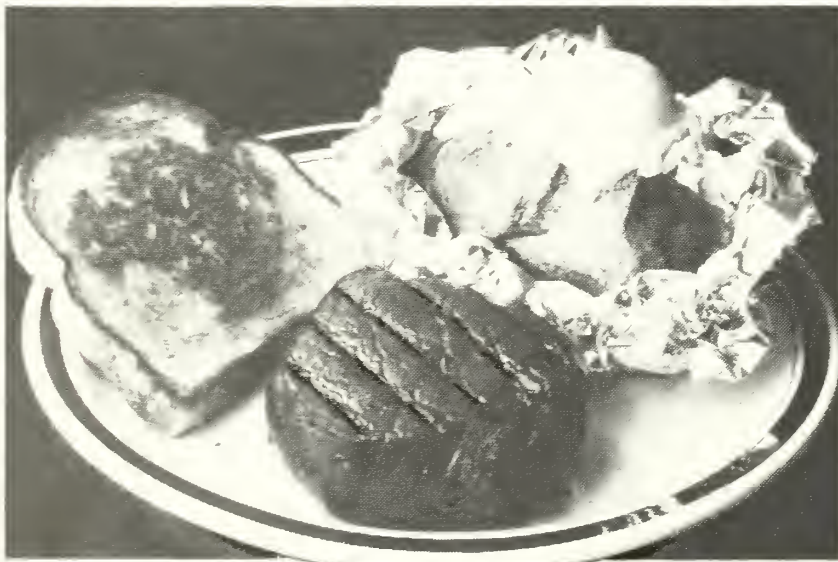

A student I.D. will get you special discounts on Mondays at your local Hungry Bull Steak House.

We're giving you a break on price so you can eat something nice before the party.

So call time out...for Steak!



BRING THIS AD IN FOR A \$1.00 OFF ON YOUR FAVORITE DINNER AT YOUR CLEMSON HUNGRY BULL

\$1,000 TIGER SCHOLARSHIP

Life Members

R. W. Bond Clemson IPTAY
Scholarship Endowment
Greenville, SC

R. A. Bowen Memorial IPTAY
Scholarship
Macon, GA

ABBEVILLE

William H. Baxley, III, DMD
Abbeville, SC

Mr. & Mrs. Wm. C. DuPre
Abbeville, SC

Mr. & Mrs. James B. Jones, Jr.
Abbeville, SC

Mr. & Mrs. T. C. Milford
Abbeville, SC

Rosenberg-Barber-Nelson
Abbeville, SC

Don Southard, Jr.
Abbeville, SC

AIKEN

"A Tiger"
Aiken, SC

F. A. Townsend &
F. A. Townsend, Jr.
Aiken, SC

Robert H. Bell, Jr.
Graniteville, SC

Dick Day
North Augusta, SC

Frank T. Gibbs
North Augusta, SC

John T. Gibbs, Jr.
North Augusta, SC

Harry L. Howard
North Augusta, SC

Mr. & Mrs. George L. Webb
Salley, SC

Carrol H. Warner
Wagener, SC

ANDERSON

R. A. All & W. Frank Eskridge
Anderson, SC

B. K. Chreitzberg
Anderson, SC

R. Carol Cook
Anderson, SC

R. Doug Cromer
Anderson, SC

First National Bank of SC
Anderson & Clemson Office
Anderson, SC

Forrester's
Anderson, SC

Frank Distributing Co.
Anderson, SC

Dr. Walter L. Gaillard
Anderson, SC

George's Drive Inn
Anderson, SC

Hopper Gulf Service
Anderson, SC

May B. King Memorial
Anderson, SC

King Oil Co.
Anderson, SC

Jerry A. Meehan
Anderson, SC

P. C. Osteen, Jr.
Anderson, SC

T. Barney Smith
Anderson, SC

James A. Smith, Jr.
Anderson, SC

Dr. A. Fred Stringer, Jr.
Anderson, SC

Chris Suber
Anderson, SC

Temple-Watts-Straup
Anderson, SC

Windsor Associates
Anderson, SC

Grady R. Jones
Belton, SC

Dr. J. Clayton Richardson &
Dr. C. Eric Richardson
Belton, SC

Rubie H. Black
Honea Path, SC

Mr & Mrs. Joseph B. Ridgeway
Honea Path, SC

The Peoples Bank of Iva
Iva, SC

J. Lawrence Cartee
Pendleton, SC

Dr. Jim Hellams
Pendleton, SC

Harper Builders Inc.
Williamston, SC

BAMBERG

Dr. F. Marion Dwight
Bamberg, SC

BEAUFORT

Bates Associates,
Architects/Planners
Hilton Head Island, SC

BERKELEY

Norm Greene
Moncks Corner, SC

Berlin G. Myers Lumber Corp.
Moncks Corner, SC

Sanders Brothers
Kirk Austin
Moncks Corner, SC

John H. Swicord, M.D.
Moncks Corner, SC

M. W. Umphlett Memorial
By: Clyde D. &
Calhoun W. Umphlett
Moncks Corner, SC

Ware Brothers Const. Co.
Moncks Corner, SC

Albany Felt Co.
Moncks Corner, SC

Mr. & Mrs. John A. Walter
St. Stephens, SC

CHARLESTON

F. A. Bailey, III
Charleston, SC

Leon M. Fulmer
Charleston, SC

Frank S. Hanckel, Jr.
Charleston, SC

Marsha E. Hass
Charleston, SC

O. R. Lever
Charleston, SC

William A. Grant, President
Tri-County Concrete Corp.
Hanahan, SC

Mr. & Mrs. Christopher F.
Sutphin
John's Island, SC

E. M. Seabrook Jr.,
E. M. Seabrook III &
Lewis E. Seabrook
Mt. Pleasant, SC

Drs. J. D. & K. C. Shuler
Mt. Pleasant, SC

CHEROKEE

R. S. Campbell, Jr.
Gaffney, SC

David D. Curry
Gaffney, SC

Wylie Hamrick
Gaffney, SC

E. Raymond Parker-
Gaffney Broadcasting Inc.
Gaffney, SC

Rusty Poole & David P. Riggins
Gaffney, SC

Sanders Bros., Inc.
Gaffney, SC

CHESTERFIELD

J. Chris Swift
Cheraw, SC

Dr. Billy Blakeney
Pageland, SC

CLARENDON

John William Green
Turbeville, SC

COLLETON

Dr. J. Frank Biggers
Walterboro, SC

DARLINGTON

William M. Boyce
Darlington, SC

R. B. Pond Const. Co., Inc.
William M. Boyce
Darlington, SC

R. B. Pond, Jr.
Darlington, SC

Carlton D. Buckles
Hartsville, SC

Dr. Paul A. Coward
Hartsville, SC

Dr. G. J. Lawhon, Jr.
Hartsville, SC

Harry M. McDonald
Hartsville, SC

In Honor of Mr. & Mrs. W. P.
(Pap) Timmerman
Hartsville, SC

DILLON

Charles F. Carmichael &
Savings Inc.
Dillon, SC

Albert J. & T. Neal Rogers
Fork, SC

Mr. & Mrs. Joseph L. Powell
Latta, SC

DORCHESTER

Salisbury Brick, Inc.
Summerville, SC

EDGEFIELD

Joseph F. Anderson, Sr.
Edgefield, SC

The Doug Curtis Family
Johnston, SC

Horace T. Holmes
Trenton, SC

Lewis F. Holmes
Trenton, SC

FAIRFIELD

Fairfield Spreader Service
Monticello, SC

J. K. Coleman
Winnsboro, SC

Forrest E. Hughes, Jr.
Winnsboro, SC

Harold R. Jones
Winnsboro, SC

FLORENCE

Mr. & Mrs. Rufus M. Brown
Florence, SC

L. Chappell Jones
Florence, SC

James H. Rice
Florence, SC

Tom M. Robertson
Florence, SC

Dr. & Mrs. John M. Thomason
Florence, SC

James W. King
Johnsonville, SC

King Farms-Joe W. King
Johnsonville, SC

Palmetto Health Associates
Johnsonville, SC

John E. Taylor, Jr.
Johnsonville, SC

William G. Moorer
Lake City, SC

Joe, Joey & Bobby Bostick
Pamplico, SC

Dr. William L. Coleman
Pamplico, SC

GEORGETOWN

Mrs. Yank Barrineau
Andrews, SC

Tommy & Eve Branyon
Andrews, SC

Loyd C. Morris
Andrews, SC

C. L. Cribb, Jr.
Georgetown, SC

Samuel M. Harper
Georgetown, SC

Glenn, Myra & Jennifer Cox
Pawleys Island Apothecary
Pawleys Island, SC

William D. Rigby
Pawleys Island, SC

GREENVILLE

W. J. Ables
Greenville, SC

Dwight F. Allen
Greenville, SC

Mr. & Mrs. Jack L. Atkinson
Greenville, SC

David W. Balentine
Greenville, SC

Mr. & Mrs. Frank B. Barnett
Greenville, SC

AARO Rents, Inc. — L. L. Bates,
Jr.
Greenville, SC

John H. Beckroge, Jr.
Greenville, SC

Black Construction, Inc.
Greenville, SC

Dr. & Mrs. James E. Bostic, Jr.
Greenville, SC

Robert E. Brown
Greenville, SC

Cato Trailer Service Co., Inc.
Greenville, SC

Computer Professionals, Inc.
Greenville, SC

Cooper Motor Lines, Inc.
Greenville, SC

C. Curtis Crawford
Greenville, SC

Walter B. Crawford
Greenville, SC

Glen Gordon Daves, M.D.
J. L. Locklair
Greenville, SC

Gordon S. Davis
Greenville, SC

Enwright Assoc., Inc.
Greenville, SC

Dr. William Evins
Greenville, SC

Harrison S. Forrester
Greenville, SC

Francis Product
Greenville, SC

Francis Realty Co.
Greenville, SC

Freeman, Wells & Major
Greenville, SC

Tom Garrett
Greenville, SC

A. P. Gray
Greenville, SC

Joel W. Gray, III
Greenville, SC

Hardwood Mfg. Co. #1
Greenville, SC

James F. Harrison
Greenville, SC

J. Kirk Hind
Greenville, SC

Francis K. (Frank) Hinnant
Greenville, SC

Maurice Holman
Greenville, SC

W. M. Hooks
Greenville, SC

Willie R. Hudson
Greenville, SC

Dick Hendley-Industrial
Housekeeping, Inc.
Greenville, SC

Intex Products, Inc.
Greenville, SC

Drs. J. Don & C. Fred Kelley
Greenville, SC

Dr. Roland M. Knight
Greenville, SC



**American
Security
of Greenville
Inc.**

*You Have Talked
To The Rest
Do Business With The BEST*

- LARGEST SECURITY COMPANY IN THE
PIEDMONT AREA
- OVER 600 EMPLOYEES
- CLIENTS INCLUDE MAJOR COMPANIES
- OPERATING IN FOUR STATES
- LOCAL CONTROL TO GIVE FAST SERVICE
- INVESTIGATIVE SERVICE OFFERED BY HIGHLY
QUALIFIED PERSONNEL

FOR A FIVE YEAR OLD THAT AIN'T BAD

Protection By Professionals
**AMERICAN SECURITY OF
GREENVILLE, INC.**

Piedmont Center
232-5325

Lanford Company
Greenville, SC

J. O. Leonard, Jr.
Greenville, SC

Ronald J. McCoy
Greenville, SC

L. A. McKinney
Greenville, SC

Fred & Hallie Mappus
Greenville, SC

Non-Fluid Oil Corp.
Greenville, SC

Orderest, Inc.
Greenville, SC

Z. H. Owings
Greenville, SC

Alton F. Painter
Greenville, SC

"A Friend of Clemson"
Greenville, SC

I. N. Patterson, Jr.
Greenville, SC

John Perkins
Greenville, SC

Chemsize, Inc.-Roger G. Perry
Greenville, SC

Jack E. Pittman
Greenville, SC

C. Evans Putman
Greenville, SC

James Rochester Co.,
Inc.-James Rochester
Greenville, SC

J. D. Rudder
Greenville, SC

Truman W. Shirley, Jr.
Greenville, SC

Dr. Robert S. Small
Greenville, SC

Currie B. Spivey, Jr.
Greenville, SC

Murray M. Stokely
Greenville, SC

Sunshine Cleaners & Laundry
Greenville, SC

Terry Tallon
Greenville, SC

Tex Tech. Corp.
Greenville, SC

Thermo-Kinetics, Inc.-J. E.
Chambers
Greenville, SC

United Investors
Greenville, SC

Vulcan Materials, Inc.
Greenville, SC

Marion "Footsie" Wood
Greenville, SC

Joseph Bailey Bright
Greer, SC

William Lem Dillard
Greer, SC

Mr. & Mrs. Gary A. Johnson &
Mr. & Mrs. Jimmy L. Johnson
Greer, SC

Benjamin E. Morgan
Greer, SC

Charles F. Rhem, Jr.
Greer, SC

Roberta B. Sanford
Mauldin, SC

Ralph W. Blakely
Piedmont, SC

William H. Moody
Piedmont, SC

Mr. & Mrs. Donald R. Doss
Simpsonville, SC

Thomas P. Lane, Jr. &
Kenneth J. Hall
Simpsonville, SC

Frank McGee
Simpsonville, SC

Kathleen McGee
Simpsonville, SC

Earle W. Sargent Memorial:
By Carolina Belting Co.
Taylors, SC

George I. Theisen
Travelers Rest, SC

GREENWOOD

Jack & Jean Burch
Greenwood, SC

Greenwood Packing Plant
Greenwood, SC

"Tiger Booster"
Greenwood, SC

Ralph W. & J. Morgan Jones
Greenwood, SC

Dr. & Mrs. J. C. Rockwell
Greenwood, SC

South Atlantic Constrs., Inc.
Greenwood, SC

A. M. Tuck, Inc. #1
Greenwood, SC

A. M. Tuck, Inc. #2
Greenwood, SC

W. K. Brown
Hodges, SC

Southern Brick Co.
Ninety Six, SC

"In Memory of Robert H. (Hack)
Latimer"

Ware Shoals, SC

Lewis Bagwell
Ware Shoals, SC

Cooter Phillips, Darrell Hughes,
Randy Allen & Phil Balentin
Ware Shoals, SC

Olin T. Wells
Ware Shoals, SC

HAMPTON

James R. Harrison, Jr.
Estill, SC

HORRY

Barry Anthony Clemons
Memorial
Conway, SC

Thurmon W. McLamb
Little River, SC

Jimmy Benton
Myrtle Beach, SC

Don Cameron
Myrtle Beach, SC

Creel Outdoor Advertising
Jim & Carolyn Creel

A. S. Dargan
Myrtle Beach, SC

John P. "Pat" Gore
Myrtle Beach, SC

Holcombe Motor Co.
Myrtle Beach, SC

John L. Humphries
Myrtle Beach, SC

Riddle & Wilkes/Architects/Inc.
Myrtle Beach, SC

Robert R. Sansbury
Myrtle Beach, SC

KERSHAW

W. A. Green, D. A. Kline &
B. H. Baum
Camden, SC

T. F. McNamara, Jr.
Camden, SC

George Singleton, Jr.
Camden, SC

J. F. Watson
Camden, SC

G. P. Lachicotte
Lugoff, SC

LANCASTER

James F. Outlaw, Jr.
Lancaster, SC

LAURENS

Mr. & Mrs. Lynn W. Cooper, Jr.
Clinton, SC

D. H. Roberts
Clinton, SC

Carl R. Rogers
Clinton, SC

Robert T. Hollingsworth
Cross Hill, SC

P. W. McAlister
Laurens, SC

LEE

W. G. DesChamps, Jr.
Bishopville, SC

Ed & Red Phillips Chicken Farm
Lynchburg, SC

LEXINGTON

Mr. & Mrs. R. W. Cowsert, Jr.
Lexington, SC

Stuart, Stan & Ray
Miller-Lexington Supply Co.
Lexington, SC

Southern Installations, Inc.
Lexington, SC

Warren Craig Jumper
West Columbia, SC

Dr. & Mrs. D. W. Newton, Jr.
West Columbia, SC

Benjamin F. Whaley, Jr.
West Columbia, SC

Wrenn Machine Tools, Inc.
West Columbia, SC

MARION

Robert G. Mace & Dr. E. E.
Nissen
Gresham, SC

Dewey Alford & Jimmy Skipper
Marion, SC

T. C. Atkinson, Jr.
Marion, SC

Dr. Ira Barth
Marion, SC

Dr. William L. Cheezem, Jr.
Marion, SC

Eskridge & Long Const. Corp.
Marion, SC

J. Thomas Hunter, Jr.
Marion, SC

MARLBORO

Drake H. Rogers
Bennettsville, SC

NEWBERRY

Mrs. Clarence W. Senn & Dick
M. Vaughan, Jr.
Kinards, SC

Earle J. Bedenbaugh
Prosperity, SC

OCONEE

Walter E. Dixon, Jr. &
Robert A. Ferguson, Jr.
Seneca, SC

W. C. Harper, Jr.
Seneca, SC

Mr. & Mrs. Kevin J. Hughes
Seneca, SC

Jack R. Tatham
Seneca, SC

ORANGEBURG

Dr. Harry B. Arant, Jr.
Orangeburg, SC

Charles Parker Dempsey
Orangeburg, SC

Dr. & Mrs. J. B. Linder
Orangeburg, SC

Power Oil Co.
Orangeburg, SC

Dr. L. P. Varn
Orangeburg, SC

Laurie Edward Bennett
Springfield, SC

PICKENS

Dean & Billy Finley
Central, SC

T. James Bell, Jr., M.D.
Clemson, SC

Block C Club
Clemson, SC

Cannon's, Inc.
Clemson, SC

Norman Canoy
Clemson, SC

Dr. Herbert P. Cooper, Jr.
Clemson, SC

Del Cowhard
Clemson, SC

Death Valley Exxon
Clemson, SC

Kelly J. DuBose
Clemson, SC

Ben Dysart
Clemson, SC

Garrison-Clark-Garrison
Clemson, SC

Holiday Inn
Clemson, SC

Mr. Knickerbocker
Clemson, SC

Tom C. Lynch, Jr.
Clemson, SC

Mr. & Mrs. James V. Patterson
Clemson, SC

In Memory of Fraz
Clemson, SC

Sanders & Deal
Clemson, SC

Dr. & Mrs. Thomas E. Skelton
Clemson, SC

Col. & Mrs. E. N. Tyndall
Clemson, SC

Word Processing, Inc. &
Campus Savings Ltd.
Clemson, SC

Felton N. Crews
Easley, SC

Amos M. McCall
Easley, SC

Gene & Bob Merritt
Easley, SC

Modern Home Builders
Easley, SC

Easley OB-GYN Associates, P.A.
Easley, SC

Paul E. Bowie, Jr. Memorial
Liberty, SC

Dr. Henry C. Martin
Liberty, SC

Ernest Jones Washington, Jr.
Liberty, SC

Charles E. Dalton
Pickens, SC

Henry R. Lowery
Six Mile, SC

RICHLAND

C. Edward Addis
Columbia, SC

John H. Bailey
Columbia, SC

Bearing Distributors, Inc.
Columbia, SC

Jack W. Brunson
Columbia, SC

Jackson O. Byers
Columbia, SC

Carolina Ceramics, Inc.
Columbia, SC

Charles Edward Corley, III, M.D.
Columbia, SC

Inza L. De Borde
Columbia, SC

Paul De Borde
Columbia, SC

Shelby J. De Borde, Jr.
Columbia, SC

Shelby J. De Borde, Sr.
Columbia, SC

J. T. Dukes
Columbia, SC

Larry W. Flynn
Columbia, SC

Mr. & Mrs. Donald R. Fugate
Columbia, SC

Don E. Golightly-Design
Collaborative, Inc.
Columbia, SC

David A. Gray
Columbia, SC

T. E. Grimes, Jr.
Columbia, SC

Jeff Hunt Machinery, Co.
Columbia, SC

James T. McCabe
Columbia, SC

S. C. McMeekin Memorial
Columbia, SC

Patrick Construction Co.
Columbia, SC

Budweiser of Anderson, SC
Columbia, SC

R. E. B. S.-Edward T. Strom
Columbia, SC

Theresa Ross
Columbia, SC

Robert R. Russell, Jr.
Columbia, SC

**“Let me introduce you
to firmness
that feels good”**

Susan Anton



**Perfect Sleeper[®]
SIGNATURE III**

**SUPERIOR COMFORT
WITH SUPERIOR FIRMNESS**

An exquisite damask, puff quilted with Sertafoam covers this remarkable sleep set. Fully featured construction, it's a superior way to sleep.



Perfect Sleeper[®]
“Firmness that feels good!”

Modern Supply Co.

Main Street

Williamston, S. C. phone — 847-9222

Quality at affordable prices.

South Carolina National Bank
Columbia, SC

Kenneth M. Suggs
Columbia, SC

Roy N. Taylor
Columbia, SC

John R. Tribble
Columbia, SC

Charles E. Whitener
Columbia, SC

Mrs. Francis L. Chappell
Hopkins, SC

Phillip C. Chappell, Jr.
Hopkins, SC

SALUDA

Jerrold A. Watson & Sons
Monetta, SC

"A Tiger Fan"
Ridge Spring, SC

S & S Farm Supply
Ridge Spring, SC

SPARTANBURG

A. Courtney Cobb
Fairforest, SC

W. Frank Durham, Jr.
Fairforest, SC

Mascot Homes, Inc.
Gramling, SC

"A Friend"
Inman, SC

Huckabee Enow. Fund
Lyman, SC

Arnold L. Nanney
Moore, SC

A. B. Bullington, Jr.
Roebuck, SC

Henry A. Ramella
Roebuck, SC

Ann S. Dennis Antiques
Spartanburg, SC

Harry H. Gibson
Spartanburg, SC

Charles A. Grant
Spartanburg, SC

E. S. Grant
Spartanburg, SC

Charles F. Grant, Jr.
Spartanburg, SC

The Hearson Corp.
Spartanburg, SC

Helms Masonry, Inc.
Spartanburg, SC

Grover C. Henry
Spartanburg, SC

Dr. & Mrs. Paul Holcomb
Spartanburg, SC

Eustace M. Horton
Spartanburg, SC

Mr. & Mrs. Lachlan L. Hyatt
Spartanburg, SC

Leigh Textile Company
Spartanburg, SC

Moreland/McKesson Chem. Co.
Spartanburg, SC

"A Friend From Spartanburg"
Spartanburg, SC

Plastic Injectors, Inc.
Spartanburg, SC

Norman Fredrick Pulliam
Spartanburg, SC

Puritan Ind. Maintenance Corp.
Spartanburg, SC

Jerome J. Richardson
Spartanburg, SC

Dr. Harold S. Vigodsky
Spartanburg, SC

Boyd West
Spartanburg, SC

SUMTER

Booth-Boyle Livestock Co.
Sumter, SC

Harold S. Boozer
Sumter, SC

Heyward Fort
Sumter, SC

J. T. James Jr. &
Jasper T. James, III
Sumter, SC

Dr. Wyman L. Morris &
Sammie Morris
Sumter, SC

Plowden Const. Co., Inc.
Sumter, SC

UNION

Dr. H. Russell Caston, Jr.
Union, SC

E. E. Fowler
Union, SC

WILLIAMSBURG

F. E. Huggins, Jr. & D. I. Wilson,
III

Hemingway, SC

W. H. Cox
Kingstree, SC

A. J. Rigby, Jr.
Kingstree, SC

YORK

Terry Cook
Clover, SC

Joseph L. Huckabee
Rock Hill, SC

Charles K. Segal
Rock Hill, SC

Marshall E. Walker
Rock Hill, SC

N. CAROLINA

D. William Brosnan
Asheville, NC

Eddie N. Dalton
Asheville, NC

Bill Krickhan, III
Asheville, NC

Mr. & Mrs. Edwin L. Bates
Charlotte, NC

Kitty & Heyward Bellamy
Charlotte, NC

Dahal Bumgardner
Charlotte, NC

Robert L. Carlson
Charlotte, NC

Paul M. Garrett
Charlotte, NC

Mr. & Mrs. W. M. Lineberger,
Jr.
Charlotte, NC

Robert M. Phillips, Sr.
Charlotte, NC

Pnucor-R. D. Benson & L. K
Seitz
Charlotte, NC

Bobby R. Rowland
Charlotte, NC

W. A. Wood & Associates
Charlotte, NC

Floyd & Barbara Rogers
Clyde, NC

William H. Lewis
Fairmont, NC

Mr. & Mrs. E. T. McIlwain
Greensboro, NC

Lloyd W. Purser
Greensboro, NC

Mr. & Mrs. R. S. McCants, III
Greenville, NC

Grover Industries, Inc.
Grover, NC

Allison F. Kirkley
Hendersonville, NC

William T. Davidson, Jr.
Henrietta, NC

J. Henry Dowdy
High Point, NC

Barbra & Howard Kress
Kinston, NC

Gordon L. Goodson
Lincolnton, NC

Donald A. Fowler
Marion, NC

D. R. Parent/T. J. Paxson
Raleigh, NC

Dr. C. R. Swearingen, Jr.
Smithfield, NC

Garrison Machinery Co.
Statesville, NC

Joseph Crosby Jones
Wilkesboro, NC

J. H. Abrams
Winston Salem, NC

Arthur E. Thomas
Winston Salem, NC

GEORGIA

Carroll F. Hutto
Atlanta, GA

Emory G. Orahoad, Jr.
Atlanta, GA

H. Thornton Smith, Jr.
Atlanta, GA

Charles D. Miller
Dalton, GA

Terry & Deborah Powell
Trion, GA

OTHER

Albany Felt Co.
New York, NY

J. E. "Bo" Chinnners, Jr.
Bay Village, OH

Mr. & Mrs. Samuel R. Harding
Chester, VA

Castleman Det. Chesley
Dowlingtown, PA

James D. Fisher
Hixon, TN

Sydney E. Tindall
Hixson, TN

Robert T. Cathey
Houston, TX

Robert L. & Kenneth R. Flint
Houston, TX

Harry W. Smith
Kingsport, TN

Mrs. Harry W. Smith
Kingsport, TN

Mr. & Mrs. T. C. Breazeale, Jr.
Knoxville, TN

R. E. Riddle
Mansfield, TX

J. B. Montgomery
Martinsville, VA

John W. Holcomb Memorial
McLean, VA

David L. Peebles
Newport News, VA

P. V. Guyton
Newtown Square, PA

John R. Hines
Orlando, FL

IPTAY '90



\$500 GOLD CARD

Life Members

Mrs. Frances G. Boatwright
Littlejohn Memorial
Mr. & Mrs. James S. Hunter

ABBEVILLE

David U. Ayers
Dr. & Mrs. John L. Guy
C. L. Huggins
Robert M. Quinn

AIKEN

Alexander-Moormann & Assocs.
William R. Alexander
L. J. Coker
H. C. Coward & Son
Mr. & Mrs. Steve C. Ergle
Mr. & Mrs. A. Gary Evans
Thomas L. Farrer
Donald L. Fulmer
Mr. & Mrs. James K. Gregory

H. Earle Holley, Jr.
Joseph K. Kneece
Eugene H. Kneece, Jr.
Richard L. Meyer
John G. Molony & William W. Molony
A. H. Peters, Jr.
Kim J. Steed
J. E. Stewart Bldrs., Inc.
Alan M. Tewkesbury, III
Or Charles W. Timmerman
James L. Walpole
T. Clifton Weeks

ALLENDALE

W. Ross Brewer
J. Richard Knopf, Sr.
Mitchell S. Scott

ANDERSON

Anderson Pediatric Group
R. H. Anderson

Anderson County Clemson Club
Anderson Orthodontic Associates
John B. Ashley
Baychem
Or Robert B. Beik
Mr. & Mrs. Guy W. Black
Boscobel Golf & Country Club
The C & S National Bank
Carolina Scrap Processors
Linwood Cheatham
Nathan W. Childs
Jesse A. Cobb, Jr.
Howard M. Corbett & Carlyle Poole
Tommy, Jane & Jana Crawford
Clarence A. Davis
Roger H. Davis
W. M. Dillard
Or Claude Oxton
Billy Joe Ourham
Raymond Fleming
Lamar Gaillard
Robert I. Geisel
Or M. Ray Gillespie
Mr. & Mrs. William H. Gilmer & Freddie
Glen Rill Farms
Glenn Plumbing Co., Inc.
Mr. & Mrs. Phil C. Greeson
Harley-Davidson of Anderson
Robert V. Harrell
Hartrow Inc. — Malcolm Hare
Richard O. Herbert
Robert Lee Hill
Dr. Charles W. Hinnant
John Brown Hooper
W. T. Hopkins
Dr. William J. Horne
Independent Publishing Co.
Wallace Jones
James F. Little

Mrs. C. H. Lomas
Mr. & Mrs. Carl M. Lund
G. Eugene Madden
Steven E. Madden
Harry Major
K. M. Mattison
McCall's, Inc.
Virgil P. McCormick & Lawrence A.
Sutherland
J. Norman Phillips
Piedmont Candy & Cigar Co.
C. Randolph McClure, Sr. Memorial
Mr. & Mrs. Norman W. Powell
James E. Reid
Dr. Donald C. Roberts & Dr. Joseph C.
Yarbrough, Jr.
Mr. & Mrs. Dennis B. Simmons
Singer Company Sewing Machine Div.
Or John Horton Smith
Mr. & Mrs. Robert W. Smith
Ronnie A. Smith
Mr. & Mrs. Tony Smith
South General Const. Co., Inc.
Arnie C. Spencer
Peter J. & Jim Stathakis
John C. Taylor, III
Mr. & Mrs. Frederick J. Terry
James C. Thompson, Jr.
In Memory of Marion Washington, Class of
44
Welborn Tire Service, Inc.
Harry M. Wilson
Kenneth S. Wohlford

BAMBERG

An Anonymous Bamberg Donor
Claude McCain
Victor Whetstone, Jr.

BARNWELL

Mr. & Mrs. David Craig
Ted W. Craig
Yale J. Garber
Grimes Auto Salvage — Allison & Patsy
Grimes
"A Friend From Williston"
Norman M. Smith, II
Thomas Warren Weeks

BEAUFORT

James Arthur Buck
Charles L. Johnson
Bryan Loadholt
Michael A. Yeargin

BERKELEY

John F. Murphree
Dr. Rhett B. Myers
Dr. Peter E. Myers, IV
Denny W. Orvin, Jr.
Nolan & Gerry Pontiff

CALHOUN

C. F. Evans & Co.
S. H. Houck
James M. Moss, III & Son

CHARLESTON

John O. Adams, Jr. & John Q. Adams, III
O. L. Aydtte, Jr.
David M. Bartles
Phil & Mary Bradley
Reubin H. Brown
Charleston Oil Co. — Van Noy, Tommy &
Ned Thornhill
Furman R. Cullum
Thomas R. Glover
F. Gregorie & Son
Ashley River Animal Hospital

Buddy Summey says . . .

*For Building Supplies, Paint & Hardware
In The Mauldin-Greenville Area*

it's

th'  UMBER  YARD inc.
"The Home Aid People"

PHONE 803 288-4341

MAULDIN, S. C. 29662

OPEN ALL DAY SATURDAY

Arbor Engineering, Inc.

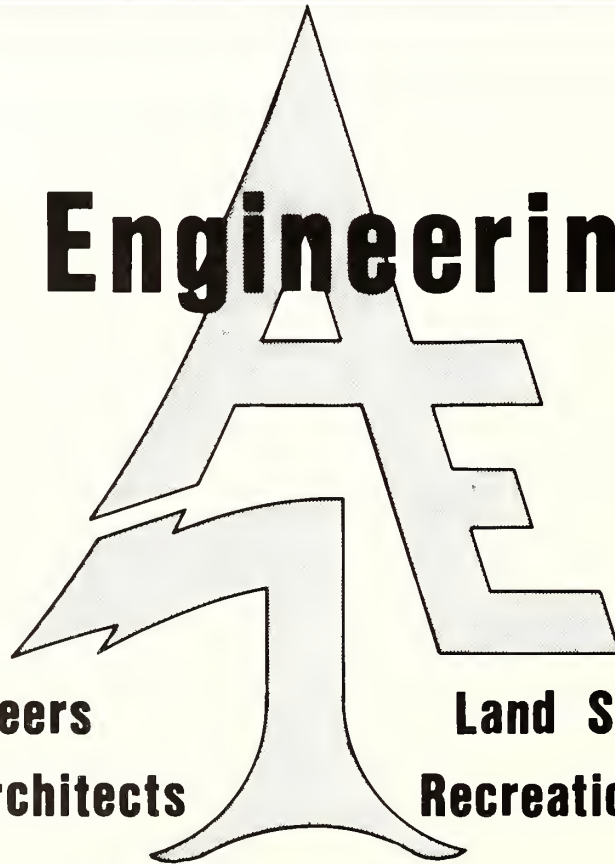

**Civil Engineers
Landscape Architects**

**Land Surveyors
Recreational Planners**

10 WILLIAMS ST. , GREENVILLE ,S.C., P.O. BOX 263, 29602 PHONE 803-235-3589

William C. Kennerty
Thomas F. Kicklighter, Jr.
Frank E. Lucas
Thomas E. Lynn & William H. Gladden
Charles F. McCrary
Merritt Dredging Co.
John T. Mundy
David M. Murray, Jr.
Aaron A. Nettles, Jr.
Carl S. Pulkinen
Rogers & Brown Custom Brokers, Inc.
S. V. Sottile Memorial
Dr. J. Robert Stout
Mr. & Mrs. Thomas M. Tobin
H. E. Tyler
A. Y. Willard, Jr.
Tom B. Young

CHEROKEE

Dr. W. Ronald Barrett
James Vincent Caggiano
Dr. J. M. Carroll
Lawrence E. Childers
Gary E. Clary
John M. Hammick, Jr.
James G. Ness
Mr. & Mrs. Sam L. Taylor & Sammy

CHESTER

Carolyn & Chuck Bell
Terry Darby
Mr. George R. Fleming
Dub Johnson — Laura Mae Inc. &
Johnson-Serman, Inc.
W. E. Lindsay
Herbert D. Lutz
John N. & Joan B. Pressley
J. B. Pressley, Jr.
Robert M. Stevenson
Halsted M. Stone, M.D.
W. T. Wrenn

CHESTERFIELD

James C. Crawford, Jr.
Al & Jane Hitchcock

CLARENDON

R. P. Felder, Jr.
"A Friend"
Robert E. Jackson Memorial
Dusty & Ginger Rhodes
H. B. Rickenbaker
Horace F. Swilley

COLLETON

Calvert W. Huffines
William E. & P. W. Southard

DARLINGTON

Hubert C. Baker, DDS
Rick L. Beasley
Dawkins Concrete Products, Inc.
A Family of Tigers Supporters
Jeffrey S. Huggins
Dr. Wm. P. Kennedy
William B. McCown, III
Bill M. Reaves
Andrew L. Richardson
Starwood Nursery & Inc. — D. L. Lockiar
Syracuse Farms
John C. Walker
G. James Wilds, III
Dennis Yarborough

OILLON

W. G. Lynn
R. L. McLaurin & Sons
Dr. James O. Warren

ORCHESTER

Bailey & Associates
Bufort Blanton
Earl R. Dupriest, Jr.
Steve H. Hutchinson, Everett A. Knight
J. Edward Lotz
Dexter Rickenbaker
Southern Bulk Haulers, Inc.
John Waddell

EDGEFIELD

Mr. & Mrs. Robert H. Herlong
Mr. & Mrs. John A. Hughes
Mr. & Mrs. Kenneth L. Kaltz
Mr. & Mrs. G. Milton Saggus, Jr.
Mr. & Mrs. Theo R. Williams
Yonce Ford Mercury

FAIRFIELD

William J. Arnette
Louis M. Boulware
Mike Collins
James L. Dorrier
W. M. Estes, Jr.
Barbara & Adrian Glenn
Warren R. Herndon, Sr.
John J. Hood, Jr.
Joe D. Jolly
Thomas J. Mann
Pigeon Granite Co. — J. P. Brooks, J. P.
Brooks, Jr.
John C. Renwick, Jr.
J. C. Wylie
Frances & William H. Wylie

FLORENCE

G. Wilson Bryce Memorial — Bryce
Mechanical Contr., Inc.
Marvin C. Buchanan
Lane Craven & Malcolm H. Craven
William C. Dailey
Frank A. Douglass, Jr.
Clyde S. Bryce, Jr. — P. E. — Engineering
Consultants
Wilder & Christine Funk
Dr. Robert G. Jamison
Mr. & Mrs. William H. Johnson
Troy H. Lamb Farms
John E. Lunn
Gordon Keith McLeod
S. A. Rodgers, Jr. & W. S. Daniel, Jr.
Bobby J. Watford
L. Dean Weaver Const. Co., Inc.
Allen P. Wood, A I A
Edward L. Young

GEORGETOWN

H. W. Bruerton
H. E. Hemingway
Tiller Construction Co., Inc.
Waccamaw Family Practice Assoc.
Mr. & Mrs. Joe Young

GREENVILLE

Allstate Food Brokers, Inc.
J. E. Austin, Jr.
Bill & Marian Barbary
Mr. & Mrs. Harry G. Batson
Bay Brokerage Co., Inc.
Mr. & Mrs. Randall Bell
J. Frank Black
W. W. Bridwell
James H. Brown, Jr.
Charles A. Bryan, Jr.
C. M. C. Development Co.
Frank B. Camerson
Carolyn Warehouses, Inc.
Thomas Carter
L. Jerry Chapman
J. M. Clary
Ed Clay
Sidney Lamar Cline
Ron L. Cobb
Fred Collins
John Herbert Conrad
James Rudolph Cox, II
Daddy Rabbit, Butch & Masso
Custom Electric Co.
Daniel Intern'l Engineering
C. F. Dawes
Billy S. Delk
Develco, Inc.
Joseph H. Durham, Jr.
Mr. & Mrs. John K. Edmonds
C. V. Elrod
Henry Elrod
Jerry D. Eskew
Edwin W. Evans
Raleigh J. Farr
Fashion First, Inc.
T. A. Finley
First National Lease Corp.
Foothills Delta P., Inc.
Fortson Travel Agency
W. T. Fraser, Jr.
Sid D. Freeman
Marvin K. Friar
Joe S. Fulmer
M. L. Garrett Construction Co.
Charles F. Gentry, Jr.
Euguen G. Gibson
J. M. Gillilin
Robert A. Glenn
C. R. Goulet
C. L. Greene
Jack & Patsy Greene
Greenville Industrial
Jane H. Greer
Dr. Floyd F. Griffin, Jr.
Mr. & Mrs. Billy L. Grigsby, Sr.
Edward D. Guy, Jr.
Paul F. Hagler, Jr.
Caldwell Harper
Joseph E. Harper, R. Bruce White
J. Harrell
Donald L. Harrison
Henry Marvin Harrison
J. D. Harrison
Robert T. Harrison
James G. Hayes
James M. Henderson
Joe A. Hewell
Mr. & Mrs. Harold L. Hix
H. C. Howell
Bobby Hudson
Ms. Margaret Huskey
Amos Hykes & Hassie Davis
Dale Johnson
Edward C. Johnson
Fred A. Johnson
Jubilee Sales of Carolina, Inc.
William J. Keith
Jack R. Kelley
Mr. & Mrs. David K. King
B. Russell Langley, Jr. & W. L. Brigham, Jr.
Julian M. Langston, Jr.

Terrell Lankford Insurance
Lee's Textile Consultant
Cecil Glenn Lester, Jr.
V. B. Lippard, Jr.
Bud & Sandy Long
Henry Lucius III
Seabrook L. Marchant
W. C. Masters
Bob Maxwell Builders, Inc.
Edward D. McCameron, Jr.
W. H. McCrary
L. G., Jr. & L. G. Sr. McCraw
Dr. James P. McNamara
Carl & Rachel Merritt
Buck Mickel
Moore-Tinsley Supply Co.
Morris Const. Co. — Henry Holsberg
Morton & Morton
Kenneth L. Nall
William J. Neely, Jr.
Drs. Newman & Batchelder
Thomas K. Norris
Jeremiah F. D. Brien
Orders Tile & Dist. Co., Inc.
John F. Palmer & Melvin W. Bashor
Palmetto Loom Reed Co.
Russell Hunter Park
L. R. "Choppy" Patterson
Joe D. Pearson
Mr. & Mrs. Andrew H. Ploth
George M. Plyler
David C. Poole
Port Brokerage Co., Inc.
Proformance Systems, Inc.
Reed & Associates
Fredric W. Reinhold, Jr.
Richards-Wilson
B. D. Robbins
Ryder Truck Rental Co., Inc.
George W. Sharpton
Miles & Betty Shaw
Ronald M. Shelton
Gordon Sherard
Blake Shewmaker
C. M. Shook
Simmons Machinery Co., Inc.
W. B. Simmons & Co.
Mr. & Mrs. Allen D. Smith & Mr. & Mrs. Al
D. Droege
H. W. Smith & H. W. Smith, Jr.
South Carolina Box Inc.
William R. Stoddard, Jr. — M. D.
Richard P. Strawhorn
Dr. Edwin L. Stroud
William B. Sturgis
Charles "Donald" Styles
Henry W. Suber
Suggs-Taylor-Lunny & Belue
Sutt Construction Co., Inc.
Chas. S. Tanner Co.
Robert R. Taylor
Fred M. Thompson
J. P. Thompson, Jr.
Jim Thraikill & Dr. Ben Thraikill
Threat-Michael Const. Co., Inc.
Tungsten Industries, Inc.
R. H. Walker
Thomas J. Warwick
Mr. & Mrs. Richard L. Watson
Curtis D. Welborn
Joel W. Wells
J. D. Wells, Jr.
Charles W. West
Max Whatley
James D. Whiteside
Edward R. Williams
J. V. Williams
Mr. & Mrs. W. Larry Williams
J. Ed Winkler
Fred J. Zahm

GREENWOOD

Dr. F. E. Abell, Jr.
Nick P. Anagnost
Clarence L. Beaudrot
Joe Bowers
James Alexander Cooper
Mr. & Mrs. John R. Davis
G. & P. Trucking Co., Inc.
Greenwood Motor Lines, Inc.
G. Bonner Harley
R. Wayne Jennings & Joe Garner
Nevit Y. Johnson
Jeff Knight
Joanne R. & Martin Koren
Jack Lawrence
Robert A. Limer
Roy E. Long
Jimmy L. McWhorter
P. R. Nickles
Willie Mae Powell
J. Herbert Powell, Jr.
Robert H. Rykard
George F. Smith, Jr.
John W. Turner, Jr.
Dr. & Mrs. William R. Warner
Alfred L. White

HAMPTON

Mr. & Mrs. W. H. Mauldin
Pete G. Miley
J. D. Rouse, Sr. & Dr. Jacob D. Rouse, Jr.

HORRY

Marion T. Bellamy
R. Paul Benik, Jr.
George J. Bishop, III
Mrs. E. M. Bost
F. L. Bradham
Robert C. Crenshaw
Dr. William S. Fahey
James B. Goldfinch
Frederick C. Gore
Davis Heniford, Jr.
R. G. Horton
S. F. Horton
Earl D. Neil McCoy, Jr.
Paul Patrick
Timbes/Wilund/Usry/Architects

KERSHAW

Joseph C. Jackson
W. L. Jackson

LANCASTER

James A. & Al Adams
Alford Blackmon
R. H. Collins
Dr. John R. Howell, Jr.
Dscar S. Porter, III
Riverside Grocery
Grady P. Robinson
Mr. & Mrs. L. S. Stewman & Mr. & Mrs.
Duane Johnson
Mr. & Mrs. W. K. Varnadore — Doug &
Chris

LAURENS

Wayne Barnes
J. R. Bedenbaugh
Ronald L. Carlay
T. Heath Copeland
Charles Jeter Glenn
Mike Hellams Memorial
Mr. & Mrs. Gray Hipp, Jr.
J. T. Hollingsworth
Albert Dial McAlister

LEE

Wallace P. DesChamps
Carroll Green DesChamps, II
Wyman D. McDaniel
Don R. McDaniel, Sr.

LEXINGTON

Billy Amick
Dr. & Mrs. Barney C. Austin
Ray D. Brian Carter
Raymond S. Caughman
John C. Cook
John T. Drafts
William D. Elliott, Jr.
Theron Dill Hester
Dallas E. Manis
Reynolds Contract Haulers
Charles H. Risinger
Mr. & Mrs. Albert R. Shealy
George M. Shealy
James H. Shirer, Jr.
Charles M. Stuck
Harold B. Swygert, Jr.
Woodrow H. Taylor

MARION

Fritz N. Johnson, M. D.
Mullins, S. C.
Duncan C. McIntyre & William F. Thompson
Gorden R. McLellan

MCCORMICK

Bowne Pulpwood Co., Inc.
Mrs. Helena W. Faulkner

NEWBERRY

Gordon S. Leslie, Jr.
Harold L. Pitts
Terry C. Shaver
Fred J. Summer
David C. Waldrop, Sr.
David C. Waldrop, Jr.
Harry S. Young

OCDNEE

Hugh F. Ables
Harris Marine & R. V., Inc.
Dr. Frank A. Hoshall, Jr.
Deryl C. Keese & Wm. C. Keese
John N. Landreth, Sr.
Dr. Harry B. Mays
Mr. & Mrs. J. Whit Miller
Mr. & Mrs. Edd Mize
Oconee Anesthesia Services, PA
Samaha, Inc.
Simpson/Maertens
Thomas B. Stoddard

DRANGEBURG

George L. Binnicker, Jr.
Wm. B. Bookhart, Jr. & Sons
Mrs. Starr C. Busbee
W. A. Cartwright, Jr.
Dr. M. Rodney Culler
David Evans Family
H. D. Folk
Fort Sumter Petroleum Co., Inc. — Leland
M. Bradshaw
Gray & Gray Farms

F. Reeves Gressette, Jr.
W. C. Higginbotham, Jr.
Alan McC. Johnstone
Dr. Mrs. William D. Duinn
Julian A. Dtt
Fletcher Riley, Sr. & Wayne Stucke
J. M. Russell, Jr.
Short Stop Food Store
Ted Shuler
Jack G. Valentine, III
W. E. Verdery
James C. Williams, Jr.

PICKENS

A and A Builders
Dan Baker
Mr. & Mrs. Roger Benjamin
C. S. Boland, D. D. S.
J. L. Brady
Doyle C. Burton
Mr. & Mrs. Neil E. Byerley
Central Concrete & Plaster, Inc.
E. E. Clayton
Nat W. Cloer
Nancy & Jimmy Cook
Malcolm E. Corbett
Mr. & Mrs. Roy S. Dalton
Tony & Allen Day
Ernest O. Defore
William P. DuBose, III
Duckett Funeral Home
Dr. & Mrs. William E. Dukes
Dr. & Mrs. Billy L. Edge
Col. & Mrs. Marvin C. Ellison
G. & B. Enterprises, Ltd.
Hank Galbreath
William D. Goodell
Dorsey E. Greer
Glenn L. Griffin
Hayne Harper
Headhunters Too
James A. Holcombe, Jr.
Jimmy R. Holliday
Coach Frank J. Howard
Thomas M. Hunter
Imagine, Inc.
T. E. Jones & Sons of Easley
Bruce Lowell Kalley
R. Frank Kolb, II
John W. Laine
J. Leland Martin
Mr. & Mrs. L. Paul Miller
George B. (Bud) Nalley, Jr.
William C. Peek
James E. Pinner
William J. Pridemore
Sam Ray
Paul J. Reece
Mrs. Richard C. Robbins
Drewry N. Simpson
Dr. B. R. Skellton
G. Neil Smith
Mr. & Mrs. Mark S. Stokes
Mr. & Mrs. Joe Turner
Carl E. Watkins Insurance
Henry Yonce & Charles Yonce

RICHLAND

Arnold's Prof. Garment Care
B. P. Barber & Associates, Inc.
Mr. & Mrs. J. M. Bell
Nash Broyles
Chatham Steel Corp.
Continental Forest Industries — J. R. Lally
Billy E. Crompton
Raiph B. Cureton, Jr.
Donald R. Davis
Terris L. Eiler
James W. Engram
Thomas J. Etheredge, III
William N. Geiger, Jr.
Giant Portland Cement Co.
Robert L. Grigsby, Jr.
James T. Hane, Jr.
W. L. Harrington, Jr.
Gary C. Hickman
H. M. Hodges, Jr. Memorial
David G. Jeter
Harry J. Johnson
W. A. Johnson, M. D.
A. Carol Josey
Mr. & Mrs. J. J. Kirby, Jr.
Col. John L. Mack, Sr.
McCrary Construction Co.
David & Ruth McLellan
W. L. Monts, Sr.
J. G. Murphree
Dr. John W. Pitner
F. M. Reeves
John C. Rivers
First National Bank of S. C.
Seaman Electric Supply, Inc.
George Z. Siokos
Frank W. Smith
L. W. Smith, Jr. Trust
Mrs. Thelma S. Stephenson
Mr. & Mrs. H. T. Thompson, Jr. & H. T.
Thompson, III
Mr. & Mrs. Walter A. Tuten, Jr.
William B. Wells
Dr. John A. Wells, Jr.
A. N. Whiteside, Jr., CLU
Cecil T. Wilhoit, Sr., Memorial

We're more than just a door company!

Our name doesn't tell it all, but our product line does. We sell, deliver, custom install, and service a complete line of doors, dock equipment and accessories. We carry everything from decorative front doors to airplane hanger doors. And each is constructed of the finest quality of wood, steel, aluminum, fiberglass, or combination of those materials. You can also rely on our expert service after the sale. Call us for an estimate for your project — whether it's one door or a hundred! If it's anything to do with structural openings in the home, business, or industry, we do it — best!



Serving Residential Needs With:

- Garage Doors, Automatic Openers
- Insulated Entry Door System
- Sliding Glass Doors
- Automatic Gate Openers

Serving Commercial Needs With:

- Dock Seals, Shelters
- Loading Dock Equipment
- Fire Doors & Sectional Doors
- Automatic Swinging Doors
- Strip Doors, Traffic Doors



Overhead Door of Greenville, Inc.

Piedmont Industrial Park at I-85 and Piedmont Hwy. 277-9460

SALUDA

Frances S & John W Hare
Mr & Mrs J William Jay
D T Wannamaker, III

SPARTANBURG

ACME Distr. of Spbg., Inc.
Duentin S Brubaker
T R Adams, Jr
Dr Henry S Anderson
Marvin B Banton
Belue's Trucking
Earl F Blair
J J Blake
Mr & Mrs Louie W Blanton
H J Bowman
Kenneth W Brown
Budweiser of Spartanburg, Inc
Gene E Williams
Chapman Grading & Concrete
P B Chappell
Michael G Coleman, Brad Pressley
C B Condey
Pimco Chemical & Supply Co
Mrs Billy W Davis
Timothy M Drake
R A Earnhardt
Mr & Mrs Harley W Easler
Lawrence O Goldstein
Max & Rita Gregory
Joe A Harris, Inc
Cecil's Incorporated
Insulfab Plastics, Inc — W C Moore
Helen D Johnson
Kirkland S Johnston & John B Johnston
Miss Margaret Lee
Cambridge House, Ltd
Palmetto Motor Lines, Inc
Maxcy B Patterson
Pettit Const Co., Inc. #1
Pkging & Specy Papers, Inc

Mr & Mrs T D Purcell
E Lea Salter
Spartan Security, Inc
Spartan Tire Exchange
Jack M Steinberg, CLU &
Dr Harold R Rubel
Mr & Mrs Jerry E Taylor
Terry F Thurston
H C Turner, III
John W Waddell
Allen Walcher
Raymond S Waters
White's Exxon Station
Boyd W Wingo
Woman's Clinic — Dr James O Johnson

SUMTER

Charlie R Boyle, Jr
John J Britton, Jr
E M DuBose
"A Friend of Clemson"
A J Gaugh
Korn Industries, Inc.
The National Bank of S C
Dr John W Shaw
D Leslie Tindal
R L Wilder, Jr

WILLIAMSBURG

Joseph P Lazzari
Sign-Lite Co
"Bubber" Snow

YORK

V A Ballard
Mrs John K Benfield, Jr
E M George
W Tim Grant
Mr & Mrs Jeffery T Haire
Martin B, Jr, M B & E F Hall
M B Hall, III & E F Hall

C Riche Gibson
James S Glasscock
Thomas W Glenn, III
Dr Joe B Godfrey
Farnum M Gray
Mr & Mrs Robert E Greene
Steve C Griffith, Jr
Charles R Harper, Jr
C Eugene Hill
Randolph D J Jackson
Charles N James
John S Jenkins, Jr
Clarence L Jones
Hardin Keitt
Edgar L Miller, Jr
Richard Newton Assoc., Inc
James M. Perry
Hugh D Putnam, Sr
Thomas A Ramsay
Thad Busby, Richard Roche & Tommy
Roche
Mr & Mrs Joe W Sellers
Dr Fred G Shealy, Jr
John W Sherard
Dr Bruce Allen Simmons
C Carl Smith
Mr & Mrs Mack C Stewart, Jr
W T Vick
Mr & Mrs Bob E Webb
Dr T G Westmoreland
Don V Wheelchel
J S Whiteside & Co., Inc
David K Willis
Francis A Yarbrough
Guy A Yeargin

GEORGIA

William D Anderson
Patterson N Harvey
Haselden & Dwen
Mountain View Industries, Inc

E E Hertong, Jr
Lewis W Hicks
Melvin L Kelly, Jr
W Bennett Kirkpatrick
Claud H Morrow, Calvin B Morrow
Dr Floyd L Parrish
J M Peek
William R Pursley, Jr
Jackson McCarter Duinn
Ben R Smith Jr
G G Thomas, Sr, G G Thomas, Jr &
John L Neely
John N, Jr & J Norman Warren
James C Young, Jr.

N. CAROLINA

Associated Mechanical Contr
Atlantic Chemical Corporation
J Garner Bagnal
William E Bates
Mr & Mrs Marion B Beason
John C Boesch, Jr
Boren Clay Products Co.
James E Brennan
Clifford C Bryan
Richard E Burdette
Joe Burnette
Carland Farms, Inc
Christian Harward Furniture Co.
Brenda & Tom Dukes
John Duncan
Tommy C Dykes
E Robert Eckley, III
Thomas J Edmonds
Greg S Farish
James R Floyd
Robert A Gettys, Jr
Mr & Mrs Robert D Bagwell
R A Bowen, Jr
Jerry A Brannon

A J & Nona Coleman
Howard Farmer, Jr
Manuel Fernandez
Joyce & Don Hairston
Neely McFadden Hollis
Wearon Huckaby
Jm Kay
Robert A King
Milton E Pate
Edwin S Presnell
James Ed Robinson
Joseph Wm Turner, Jr
Evans Holcombe
M Lamar Young
Mr & Mrs. Ronald W Young

OTHER

John D Barrentine
Sonny Cassidy
Wayne M Coward
Michael F Dawes
Ford F Farabow Jr
Glenn P Felton
James R Hambright
Richard Helbig
Bob Hudson
William J Jordan, Jr
C L Langston
James Roy Martin, III
Mr & Mrs. H E McConnell, Jr
Dr Robert C McDaniel
J G Moxon
William L Pothemus
Allen N Reeves
Mr & Mrs Kent Rigg
Mr E John Rosenwald, Jr
The Rust Engineering Company
S. M Sauls/Robert Mitchell
W E Vaughan



**\$250 GOLD CARD
Life Members**

Col. James Walker Clark
Bob & Pat Harmon
Alex A Morrison
Arnold Dglesby
Charles M Timmons
Mr & Mrs. W Harold Wood

Dr W G Watson
Charles T. Watts
H Ddell Weeks, Jr.

ALLENDALE

John F Brunson
Truman I Close
J T Duncan
Ervin M Mathias
Mr W B Oswald
W M Terry, Jr
J Arthur Williams
F. M Young Co. Inc

ANDERSON

Howell N Alexander
Baylis E Anderson
Richard G Anderson
Anderson Orthopedic Clinic, P A
Fred H Anthony
Samuel & Judy Ashley
Attaway Inc
Belton Bagging Co.
Belton Metal Co
Mr & Mrs John L Black, Jr
Ralph J & Betty J Boggs
Joel E Bonds, Jr
Dr Carroll W Bowie
Fred R Brewer
William R Bridges
Mr & Mrs George Brothers
Dr Arthur L Bruce
Herbert Bryant & Jim Cooley
Mr & Mrs Richard S Buchanan & Mr &
Mrs E B Breazeale
Budweiser of Anderson
Tony Buffington
Donald L Bunton
Ray Bunton
Jimmy Caldwell
Albert M Campbell
Lawrence T Campbell
Raymond D Campbell
Cambell & Darby Inc
Center for Devel tal Learn'g
Jerry O Chapman
Coca-Cola Bottling
Marshall D. Cole
R Denny Cole, Jr
Charles L Cooley

ABBEVILLE

William D Atkinson
William M Blakely
Boyce H Carlisle
Mr & Mrs James T Faulkner, Jr
George Nolan Gardner, Sr
James D Glenn
Mr & Mrs James L Lucas, Jr
William & Alice McNeil
H D Mullinax
Gene Powell
Philip H Rosenberg
Lloyd E Sammons
Mr & Mrs Eddie W Seigler, III
Mr & Mrs S Michael Sherard
James B White
M. Earle Williamson
Richard W Wislon Agency

AIKEN

Lindsay W Addy, Jr
O C Batchelor
W R Beard
Robert C Bickley
Charles W Busbee, Sr
H D Dickert
James E Duffy
Rena Bee Elliott
Claude D Epting
George Funeral Home Inc
Alan D Gregory
Elbert Hines Hamilton
Mr & Mrs Hoyt W Hamilton
Arthur Leroy Jones
Hubert M Kneec
Ralph McFarland
Fred B McLean
Gerald W Metts
Rees Electric Co Inc
Bruce H Sellers
Erskine T Shealy
Herbert R Walters

Don Wayne & Fred A Cooley
Tony M Cooley
Lee Crawford
Ronnie E Crawford
John A Davenport
Henry J Dodd
Dr Leonard W Douolas
Tom W Dunaway, Jr
George H Durham, Jr
Dr & Mrs E P Ellis, Jr
Marshall A Fant & Marshall A Fant III
Financial Planning Asso., Inc. — Louis
Forrester
R Fred Fowler, Jr
Dr & Mrs Richard C Fox
Terry K & Patricia D Gettys
George L Graham
Mr & Mrs David H Greer
Danny Gregg
Dr Charles R Grittin
Robert C Grittin
Jack B Hafner
Mr & Mrs William F Harnesberger &
Michael & Andrea
Mr & Mrs Nardin Heard
Ralph & Hazel Hill
Neil Hodgens
Hometec Properties Inc
Dr C B Hopkins
J H Hopkins
John D Hopkins, Jr
G Michael Hornick
A Neal Hunnicutt
J Roy Martin & Co
Andrew Jarman
Priscilla Jarrard
Roy B Jetfcoat
Larry V Jordan
Paul Kaiser, III
William P Kay, Sr
Donald P Kearns, Jr & Sloan Crayton
Lewis H Keeney
Dr David Kelley, P A
Margaret B King
Mr & Mrs Raymond A King
S T King
Ralph F King, Jr & Frank H Turner, Jr
Olin S & Betty Kirkpatrick
Mr & Mrs Charles D Lindley
Mr & Mrs James W Logan, Jr
Freddy C Major
Mr & Mrs Daniel J Martin
Thomas M McCurry
J H McDaniel
W C McGregor
John D Medlock, Jr
Belton L & Harry W Mims
M F Mitchell
Gary Monroe Moore
Frank Myers Motors
Dr Harold L Murray
D K Dglesby, Jr
John H Dwens, Jr
J Leonard Patterson
Steve Pearce
Dr Ralph K Peden
James E Pennell, M D P A

Billy L Ragsdale, Sr
Mrs A R Ramseur
James C Reece
Larry D Reeves
Bill & Louise Reeves
James E Reeves, Jr
J B Rhinehardt, Jr
Rhodes Development Co Inc
M J Richbourg
James R Rogers
Dr James M Ruff
Robert R Seawright
Mrs Ruth E Shaw
Daniel Matthew Shirley
Mr & Mrs James M Simpson
Allan P Sloan, Jr
Dr Kenneth W Smith
Timothy R Spake
Walter Price Spires
Dr & Mrs T F Stanfield
Henry R Strickland
Rhame A Guyton Memorial
Mr & Mrs Phil Suddeth
Dr Edgar Talbert
George H Taylor
George M Taylor
G Wyatt Thompson
D Ligon Tollison
Preston O Toole
W V Trammell
James E Turner
L M Watson
Clark W Webb
Wells Aluminum Southeast Inc
F S Werner
Mr & Mrs Rick Whately
Mr & Mrs Jimmy White
Milton V White
Tony Whitman
P Louis Whitworth
Benjamin F Williams
Williams Plastering Inc
Howard R Young

BAMBERG

Charles (Sack) & Betty Bagley
Margaret & Rhett Davis
Denmark Clinic
Woodrow Harrison
John L Hoffman
J L McMillan
Joseph M Dtt
Fred Schrimpf
Hallman Sease
James V Sease
Col Francis M Zeigler Memorial — Class of
of 1923

BARNWELL

Mr & Mrs Victor Bell
Hugh Birt
Robert H Birt
Mr & Mrs Larry J. Boyleston
Walter H Jenkins
Rodman Lemon
Harold R Lott
W M Manning, III
Frederick D Mixon

Willis Nolind
Grady C Ddom
T E Richardson
Bob & Dot Sanders
Jimmy L Tarrance

BEAUFORT

Mr & Mrs Baughman
Gerald B Beaman
Doug Corkern
Stratton A Demosthenes
T R Garrett
Joyce & Dave Moorhead
Mr & Mrs James S Gibson, Jr & Jack W
Gibson
J Louis Grant
Robert B Morris
Col Wade H Padgett, Jr
J Harry Tarrance
Mr & Mrs John Tilton

BERKELEY

Roland L Altman
Ernie Causey
CDS Land Surveying & Forestry
George H Taylor
Robert H Dangerfield, Jr
Johnnie T Flynn
Paul S Gaston
Goose Creek Veter Clinic
Landsco Inc
Eugene F Diver
David D Page, Sr
F M Peagler
W A (Bill) Russell
Rm M Singletary Jr
G L Stuckey
Luther & J Randy Trussell
W & W Truck & Tractor, Inc

CALHOUN

D H Banks
Gerald Bozard
John T Bozard
William H Bull
Calhoun Trading Company
Ots S. Culclasure & H E Pauling
Keith Hane Fair
Dennis G Haigler
Eldon V Haigler, Jr
Thomas S Harmon, Jr
L C Kissam, III
Gary B Porth
J D Rast & Sons
James L Wannamaker Jr, Martha A
Wannamaker & Mary C Armstrong
Julian D Wiles

CHARLESTON

F J Albrecht
Herbert R Allen
J Donald Austell
Ricky Bailey
S W Bates
Norman E Bello
Boat City, Inc.
Ernest A Byrd
Mr & Mrs J J Colcolough Jr



Join us tonight after the game!



Photos by Ken Brown

HAPPY HOUR 5-7
BUFFET DINNER 7-9:30
DANCING TO LIVE BAND 8-12



keowee key

Route 2, Salem, SC 29676

14 Miles From Clemson, just beyond
Keowee-Toxaway Visitors Center

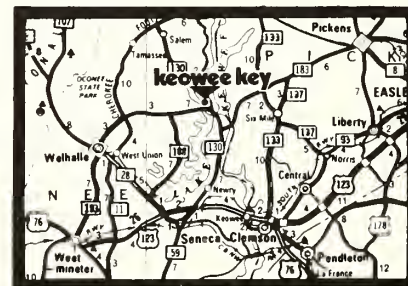

**Special weekend offer for
every Clemson home game**
\$79⁰⁰ Per couple
includes:

- 2 nights in Captain's Walk Villas (Check in Friday—
Check out Sunday).
- Free breakfast Saturday and Sunday.
- Unlimited greens fees on championship
18-hole golf course.
- Limited accommodations.
- Call Brian Ford for Reservations (803)944-2151



Home of Clemson Tigers Golf Team—Invited to NCAA in 1980.
Open to public 7 days a week.

W. M. Cornwell
Robert A. Darby, Jr.
John D. Doscher, Jr.
Jimmy DuBois
Jack Fanning, Jr.
John Wm. Felder
Randy Flanders
Robert C. Gallagher
John L. Gervais, Jr.
Fitz L. Hardin, Jr.
Henry G. Hoffmeyer
Troy L. Jennings
Gregory Alan Jones
Mark G. Kearns & Tim Dangerfield
Dr. Michael Alan Lake
Cecil Y. & Jerry A. Nunamaker
Thomas M. Parker, Jr.
Henry J. Rast, Jr.
Mr. & Mrs. Ross C. Reed & Mr. & Mrs. Andy Demori
Charles W. Reeves
William Simons
Dan H. Swanger
Joseph D. Thompson, Jr. M.D.
W. R. Thornton
Robert M. Turner
Wayne D. Ward
Dr. J. Hertz Warren, Jr.
Franklin R. Welch
Robert D. Weldon
West Ashley Lumber Co. Inc.
Richard W. Wheeler
Dr. S. M. Wheelerspoon, Jr.

CHEROKEE

Larry L. Campbell
Mrs. T. A. Campbell
Brad Clary
David Michael Holmes
Charles Earle Jones
B. R. Kernels
Robert W. LeMaster
Donald G. Mayfield
Mr. & Mrs. W. Joe McArthur
Dr. R. H. McEvein, Jr.
Thomas C. Parker
R. B. Sanders
Richard E. Sullivan
B. O. Turner

CHESTER

Thomas E. Baker
James W. Bankhead
Walter M. Bridges
Joel W. Collins Memorial
James B. Colvin, Jr.
Willis Cram
Ted G. Cudd
Robert A. Darby, Sr.
John Porter Gaston, III
Mack D. Gilreath, Jr.
Mr. & Mrs. S. Wayne Goodyear
Mrs. S. W. Gough
Tyre & Eddie Lee
Robert W. Moser
D. K. Pressley & Mr. & Mrs. Kirk P. Pressley
Mrs. Betty C. Thorne
Fred Triplett, Jr.

CHESTERFIELD

Edwin R. Knight
Earl J. Smith
Dr. James C. Thraikill
Patrick K. White

CLARENDON

Dr. Clarence E. Coker, Jr.
Marion E. DuBois
Samuel E. DuRant
Julius R. Eadon, Jr. & Julius R. Eadon, III
G. H. Furse, Jr.
Dr. George P. Green
Dempsey Griffin
Alexander Hemingway
Scott H. Jackson
Joel Richard Lee
Thomas Eldon Lee
W. J. Martin
DaCosta Muckenfuss, Jr.
W. J. Rawlinson

COLLETON

Mr. & Mrs. Paul L. Beach
Mr. & Mrs. Jack W. Carter, Sr.
W. H. Drawdy
Lowcountry Office Supply Inc.
Melville G. Padgett
H. Sherwood Price
Rhodes Oil Company
Strickland's Dixie Cleaners
C. H. Sweat
Edward J. Wertz, Jr.
West Ashley Lumber Co. Inc. — Horace D. Kinsey
West Ashley Lumber Co. Inc. — Joe L. Ritter
J. Ryan White, Jr.
Shady & Edna Young

DARLINGTON

Richard L. Baird
Edwin Gay Bass, Jr.
Mr. & Mrs. Gary E. Byrd, Jr.
J. W. Carter
Ray Clanton
Mrs. Edward B. Crawford
Martin S. Driggers
Charles E. Jack Hendrix
Mitchell Howell, Sr.
Harry G. Howle
L. Fuller Howle
F. C. Humphries
John Jay James
A. B. Jeffords
Warren & Al Jeffords
W. K. Lewis, Jr.
Peter L. McCall, Jr.
James G. McGee, Jr.
W. H. Bill Miller
Steven Clark Moore
Phillips Company
W. G. Saverance
Charles L. Sullivan, Jr.
P. I. Webb
Lee West
Dale Windham
W. G. Wofford
James R. Woodham

DILLON

John Alford, David McLaurin, & Philip Lucius
A. E. Carmichael, Jr.
A. C. Cureton
Laurens W. Floyd
L. B. Hardaway, Jr.
Mack Coy Jackson, III
Charles G. Lucius, Jr.
Henry L. Richbourg
Billy Gordon Rogers

DORCHESTER

R. N. Bell
Gerald E. Brockenfelt
H. D. Byrd
H. Downs Byrd, Jr.
William E. Hall, Jr.
Mr. & Mrs. Bobby L. Hammond, Jr.
Ben N. Hill
Harry L. Hill
Infinger Farms
Dr. & Mrs. H. Clyde Odum
Luther Bryant Shelley
R. Allen Traylor, M.D.
Elias D. Tupper, II, John M. Tupper & George I. Tupper, Jr.

EDGEFIELD

Frank Berry
Mr. & Mrs. Robert Calliham
Tommy Christie
John A. Davis, Jr.
Dr. J. S. Garrison
Mr. & Mrs. J. W. Gilliam, Jr.
Jack A. Hamilton
Mr. & Mrs. Dan M. Heriong
Frank W. Herlong
Mrs. Horace T. Holmes
James C. Holmes
Mary E. Holmes
Lewis F. Holmes, III
L. D. Holmes, Jr.
Melvin E. Patterson
G. William Rauton, Jr. & Dr. G. William Rauton, III
Catherine S. Walsh
Vernon H. Wates, Sr.
Herbert S. Yarbrough
S. O. Yonce, Jr.

FAIRFIELD

Lt. Col. Ralph W. Boys
R. B. Geddings
John P. Harrison
Jack LeGrand
James W. Martin
Mr. & Mrs. Joseph E. Mason
James W. Stephenson, III
J. E. Sullivan
Robert A. Westbrook

FLORENCE

Milton H. Anderson, Jr.
Bob's Bar-B-Q Inc.
Thomas D. Birchmore
E. T. (Bud) & Kay Chandler
Ivan M. Coleman
James R. Coleman Jr. & James R. Coleman
L. M. Coleman, Jr.
W. Harry Conner
Michael A. Craig & James M. Avinger
Mr. & Mrs. R. E. Currin, III
L. B. Finklea, Jr.
B. Lee Floyd
Floyd-Coleman-Askins-Kellahanengs & Surv. Inc.
Tommy M. Folk, Jr.
Munford G. Fuller
Vance Gandy, Jr.

W. N. Ginn, III
Howard F. Godwin
Tom Gressette Pest Control — Tom P. Gressette
Karl M. Guest
Dr. E. D. Guyton
Mrs. John W. Hamer
H. Gerald Hicks
Laddie Green Hiller
Ernest L. Jones
Homer E. Jones
James A. Jones
James Earl Jordan
Dr. Joseph M. Lewis
Michael B. McKeown
John Harper McNeely
Midway Grocery
Dr. Thomas W. Phillips & Dr. Wendell E. Phillips
Julian H. Price
Don Duattlebaum
Robert H. Rhodes
Mr. & Mrs. Marvin Slaughter
Alex Thompson
Edward D. Tinsley III
J. W. Truluck Jr.
O. L. Turner
R. A. Vaughan
Robert Welch
Walter C. White
Henry D. Wolfe

GEORGETOWN

Charles W. Cagle
J. C. Cauthen, Jr.
Mr. & Mrs. J. C. Elliott
Ernest J. Fox, Jr. D.V.M.
Wilson H. Myers
Carl Ray
Julian A. Reynolds
Robert W. Sistrunk
Bruce D. Wheeler

GREENVILLE

A. R. A. Services, Inc.
Thomas A. Able, Jr.
James L. Allen
Steven Sutton Alley
AM Industrial Maint. Inc.
AM Security of Greenville
Architectural Products, Inc.
Rick Bagwell
William S. Baker, Jr.
C. P. Ballenger, Jr.
James Balloch
C. B. Barksdale, Jr.
William E. Berry, Jr.
John K. Black
Larry J. Blackstock
J. Ansel Blakely
Ernest Blakely, Jr.
Ivan Block
James A. Boling
Willie Bonds
Thomas J. Boone, Jr.
James E. Bostic
Mr. & Mrs. Bill Boyd
Mr. & Mrs. Walter G. Brackin, Jr.
J. Leighton Brown
Mr. & Mrs. Robert L. Brown
Peter H. Bryan
Lenora C. Bryant
Timothy L. Buchanan
Budweiser of Greenville, Inc.
Billy Bullock
Claude M. Burdette
Billy Burdette
Gary F. Caldwell, Dwayne E. Wood & D. M. Williamson, Jr.
J. C. Calloway
James A. Cannon
James C. Cantrell
Gary L. Capps
Michael Casey
Bill R. Chandler
Howard T. & Carolyn G. Chapman
Mr. & Mrs. June H. Cheek
Chemurgy Products Inc. #1
Chemurgy Products #2
John M. Chewning, Jr.
Mr. & Mrs. C. W. Childers, Jr.
Lawrence L. Clark, Jr.
Neb. Cline, Jr.
Alexander H. Cohen
Z. L. Collins
Consolidated Lighting & Equipment Inc.
Contractors Service & Rentals
Edward J. Corley
Jack P. Corn
Covil Corp.
Roger L. Cox
James Telford Craig, Jr.
John G. Creech
William L. Crosby
Mr. & Mrs. Richard A. Curtis
Colonel James E. Darby
Ellis L. Darby, Jr.
D. Steve Davis
Col. Wm. F. David (Ret.)
W. Cantev Davis, Jr.

Dr. & Mrs. Perry B. DeLoach
Delta Elec. Supply Inc. #2
James E. Dill
Roy J. Dill
Mr. & Mrs. Roy M. Dill
I. L. Donkie, Jr.
Stanley B. Duffies, II
Dunagan Engineering Inc.
Cary Durham
Edward F. Durham, Jr.
R. Charles Eldridge, Jr. & William C. Barker
Robert E. Ellis
Frank L. Elrod
Bill G. Estes
Jeanne S. Ferguson
Ernest B. Fleenor, Jr.
Food-Tech Systems
David E. & Nancy P. Foster
James E. Foster, Jr. & E. Cole Huckabee
Mr. & Mrs. T. L. Franks
Mr. & Mrs. James P. Freeman
James M. French, Jr.
Dscar F. Funderburk, Jr.
Richard W. Galway
C. P. Garner
James R. Garrison
Edward E. Garvin
Clark Gaston, Jr.
Gatewood Builders, Inc.
Bruce Gibson
Gibson Supply Inc.
Jack E. Gilliland, Jr. & Stephen H. Miller
Levis L. Gilstrap
Mr. & Mrs. Danny J. Goodwin
Henry P. Goodwin
Dan Gosnell
James B. Granger
Steve Bush Gray
Greenville Floral Co. Inc.
The Greenville News-Piedmont
Creighton D. Griggs, Jr.
Dr. Raymond Van Grubbs
John F. Guest
John Philip Hall
Mr. & Mrs. Wm. A. Hamlett, Jr.
Jack L. Hannah
James W. Hannah
Betty & Charles Hardin
R. G. Hargrove
J. C. Harmon
Harper Brothers, Inc.
Wally Harris
James C. Hawkins, Jr.
Edward H. Hembree
Mr. & Mrs. M. Steve Hester
Major L. Higgins & Bill Merritt
Asa H. Hill, Jr.
John E. Hinsdale
C. W. Hinton
David T. & Janet Hogsed
Mr. & Mrs. Bruce D. Holcombe
Mr. & Mrs. Steve Holcombe
Holder Electric Supply Inc.
Frank Holland
James & Rhonda Holtzclaw
Mr. & Mrs. Charles D. Howard
Harold G. Huggens
M. R. Hughes
Parker Humphries
Edward K. Humphries
Industrial Scrap Inc.
Interstate Piping Service Inc.
Richard H. Ivester
Laurens I. James
Mr. & Mrs. William R. Jolly Jr.
Bob Jones Co., Inc.
Lee Jones
Mark W. Jones
Robert M. Jones
Lewis S. Kay
Earle R. Keaton, Jr.
Kel Chemicals, Inc.
Bomar B. Keller
Carlos R. Kellett
Millard C. Kendrick, Sr.
Wade H. Kennette
Harry E. Kilby
Harrison R. King
R. Ligon King, Jr.
Richard King
Paul Kinnett, Jr.
Frank S. Leake, Jr.
L. G. Lewis, Jr.
Mr. & Mrs. Danny Litchfield
Terry L. Long
Madden-Carman, Inc.
Robert F. Mahon, Jr.
Gregory R. Manuel
Jerry N. Marsh Builders, Inc.
Marshall & Williams Co.
Roy C. Martin
John T. Mauldin
Charlie & Nancy Mauney
Ralph C. May, Jr.
H. Jack McCall, Jr.
James T. McCarter
McCorkle Oil Co., Inc.
Charles E. McDonald, Jr.
McDonald's Corp. of Greenville

Wayne McGaha
Brian C. McGinnis
Dr. James C. Mensone
Alex Meyers
James D. Miller
James T. Miller, IV
Mr. & Mrs. R. D. Mitchell
Charles R. Moon
Wallace Moon
Mr. & Mrs. Thomas A. Moore
Thomas R. Moore
C. Blake Morgan
Leroy Cannon Motors
Andy & Peggy Mullikin & Steve Mullikin
Harold Newton
Miss Lynn Nicholson
Nickelmesh Corporation
Ronald L. Nix
Paul T. Norris
Charlie S. & Rebecca M. Oliver
Robert W. Osment
Jesse K. Osterhoudt
Mr. & Mrs. Donald K. Owens
W. C. Owens
W. Donald Owens
Jack G. Padgett
Andy Parnell
Douglas F. Patrick & Robert G. Hopkins
Phillip Patrick
DeWitt & Judy Patterson
Mr. & Mrs. Richard W. Payne
William H. Payne
Sam B. Phillips, Sr.
Piedmont Crescent Eng. Mgt. Co.
Piedmont P. & S. C. Inc. James W. Dodsom, Jimmy Moore, Carolyn Roll
William M. Poe
Russell B. Poole
Mr. & Mrs. A. L. Powell Jr.
Brooks R. Prince, III
The Print Machine, Inc.
Performance Group, Inc.
H. H. Provence, Jr.
William W. Pruitt
Raymond E. Putman
Harold Rabhan — Zep Mtg. Co.
Mr. & Mrs. L. M. Ragsdale
Marshall T. Raines
Wm. Timothy Raines
Mr. & Mrs. Bobby W. Ramsey
Ken W. Reed
Charles L. Reed
Mrs. Florence B. Rice
Mr. & Mrs. Gary L. Ricker
Stephen G. Roberson & Laverne Cole
Mr. & Mrs. William A. Robinson
David C. Rogers
Mr. & Mrs. W. H. Rollins
Benjamin T. Rook
E. R. Roper
Mr. & Mrs. J. T. Roper
Terry E. Rosamond
Allen M. Ross
James L. Sanderson
B. E. Savage
Donald R. Savage
David R. Schumpert, Jr.
Joseph W. & Beverly Scott
Joseph C. Seaman
Leon A. Sham — Leon Sham Co.
Dr. Donald W. Shelley
Thomas Shiflet
Shirley's Iron Works, Inc.
Virgil B. Simpson
William N. Skardon
Gary Smith
Thomas H. Solesbee, Jr.
Southern Industrial Rubber
Spartan Express, Inc.
SPC
C. David Staggs
Newton Stall, Jr.
Jesse T. Stancil
Toby Stansell
James C. Stein
Stevenson Brothers
Mrs. R. C. Stevenson
Mr. & Mrs. E. Randolph Stone
Mr. & Mrs. W. A. Stone, Jr.
Heath L. Strawn, Jr.
The Sugar Creek Tigers
Calvin Summey — The Lumber Yard, Inc.
F. Marion Summey
James A. Taylor
Terry & Jean-Marie Taylor & J. Cooley Altman, Jr.
Teachey Mech. Inc.
John Russell Terry, Jr.
James E. Thackston
Bruce W. Thompson
Harry M. Thompson
Robert J. Thompson
W. E. Thraikill
William D. Thraikill
Charlie T. Timmons
Ronald W. (Rosco) Timms
Gerald S. Tompkins, Jr.
J. Harold Townes, Jr. AIA
W. C. Tribble
J. Ray Truluck, Jr.

People have been carrying the secret to energy conservation around in their pockets for years.

PHALANGES

IDEAL FOR PUSHING BUTTONS ON TELEVISION SETS AND OTHER APPLIANCES TO THE OFF POSITION WHEN NOT IN USE.

EXTENSOR DIGITORUM AND EXTENSOR INDICIS

PROVIDES FOREFINGER WITH THE FLEXIBILITY TO FLIP LIGHT SWITCHES OFF AFTER READING, SEWING OR HOMEWORK.

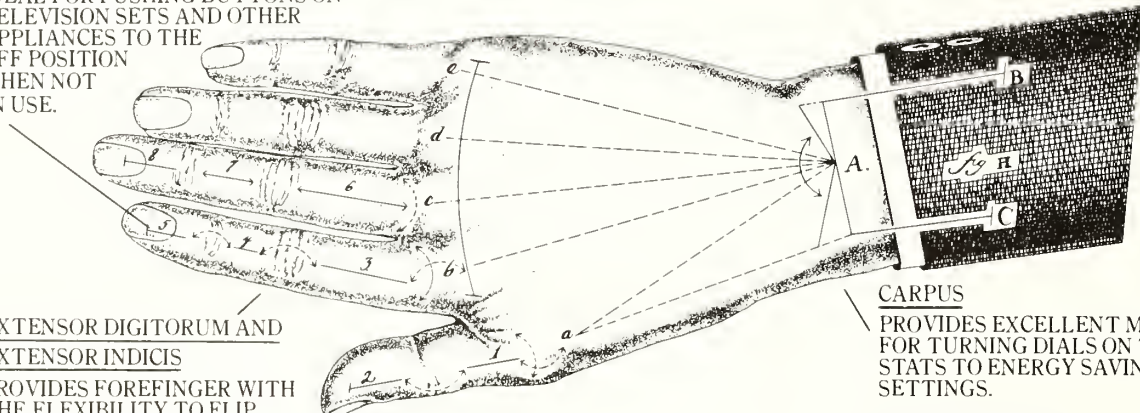

CARPUS

PROVIDES EXCELLENT MOBILITY FOR TURNING DIALS ON THERMOSTATS TO ENERGY SAVING SETTINGS.

SCE&G

Kentucky Fried Chicken®

CLEMSON

SENECA

PICKENS

"It's finger lickin' good"®



BUCKET

The Colonel's famous bucket of "finger lickin' good" chicken and special fixin's. Serves 5-7 people.

FRANCHISEES:

OZIE L. GARRETT

GARNET A. BARNES



Dr. William E. Tucker
L. R. Turner
Floyd A. Ulmer
Gregory Martin Vaughn
Vissage Auto Parts Co., Inc.
Mr. & Mrs. Vernon D. Wade
Mr. & Mrs. William L. Wallace
Johnnie J. Walters
Mr. & Mrs. Gary J. Watkins
Mr. & Mrs. David E. Watson
Reed Watson
Paul W. Webb
John & Donna Wharton
Knox Wherry
Clyde H. White
Mr. & Mrs. Daniel B. White
White & Murray CPAs
Dr. C. G. White, Jr.
H. B. Whitmire
Connie, Edward & Crystal Wilhoit
Smiley Broadus Williams
D. D. Williams, Jr.
Wilson Riggins Landscape, Inc. — Willson
& Linda
Robert M. & Mary S. Wilson
Sydney & Elaine Wilson
Wisconsin Wires, Inc.
Charles C. Withington, Jr.
John D. Wood
John W. Wood, Jr.
Robert H. Yeargin
Yeargin Construction Co., Inc.
James M. Young
The Zink Company

GREENWOOD

George T. Abrams, Jr. & Larry Traynham
Virginia G. Ackerman
Mrs. Wm. Thomas Anderson
Anderson Enterprises, Inc.
Herbert Anderson, Jr. Const., Inc.
Mr. & Mrs. Ronnie H. Barnes & Miss Julia
Gregory
Everett E. & Joyce P. Bedenbaugh
George M. Bell
Euel M. Boland
C. O. Browning
William E. Burnett & D. E. Burnett
Calhoun's Electric
Wm. D. Coleman
Sammy C. Corley
Robert L. Crawford, Jr.
Mr. & Mrs. George L. Croust
Dickert's Moving & Storage
G. O. Dorroh & G. M. Neel
David R. Dover
Robert H. Drinkard
Environmental Landscaping
Danny Floyd
Gilliland-Bell Assocs., Inc.
Coy Jefferson Gray
Dr. & Mrs. Charles L. Hall
Mr. & Mrs. Clement C. Hall
James L. Hammer, Jr.
Leo H. Hancock
John B. Harris, Jr.
Charles H. Herndon, III
Mr. & Mrs. Donald R. Hill
Mr. & Mrs. William E. Hodges
Barry Hollingsworth
Walker E. Hyman
Horace Jenkins
Mr. & Mrs. George L. Johnson, Jr.
Arnold Lynn Jones
Charles E. Key
Dr. H. B. Kinard, III
Ervin L. Koone
Marshall Long
Harold Lumley, Jr.
Mr. & Mrs. Bill Madden
Thomas Wade Malone
Robert L. McCord
Mr. & Mrs. Gerald B. Milford
Dr. Ted Morris, Jr.
Dr. W. B. Moseley
H. Edward Munnerlyn
Melvin Pace
J. David Patterson
John H. Roberts
Charles M. Rush
B. Ross Russell
B. F. Scott
Dr. Jack C. Scurry
R. B. Scurry, III
Joe H. Seal
Edward K. Snead, Jr.
Stockman Dil. Two, Inc.
W. R. Swearingen
John N. Talbert, Jr.
James H. Timms
Chip Tinsley
Howard Tolbert
A. M. Tuck #3
George E. Weaver
Thomas J. Weeks
F. M. Werts

HAMPTON

Larry U. Clark & T. Dean Feaster
S. F. Crews, Jr.
Walton Albert (Al) Crosby
Mr. & Mrs. Charlie Drawdy
Harry L. Foy, Jr.
Douglas F. Gooding
Hampton Gas Co., Inc.
George J. Knight
Winston A. Lawton, Jr.
Gerald Ulmer, Jr.
William S. Ware Sr. & Barbara J. Ware

HORRY

William D. Avant, Jr.
James W. Barnette, Jr.
Bob Bible Pontiac-Buick-GMC, Inc.
William H. J. Brown
Harry Wm. Clanton, Jr.
D. C. Crenshaw
J. H. Derham
W. C. (Ted) Dozier
Willis J. Duncan
J. O. Gerrald
Harvey Graham, Jr.
Dan P. Gray & John R. Gray — Grayco Steel
Corp.
Arthur R., Randy B. & Wanda W. Hardee
Hoyt L. Hendrick
Oscar L. Hodge
Nelson Jackson
LaBruce Nursery
T. W. Martin
H. E. Pearce, Jr.
E. W. Prince, Jr.
Dr. & Mrs. Edward Leroy Proctor
Samuel R. Spann
Philip A. Thompson
Sidney F. Thompson
Mr. & Mrs. A. Ben Todd
R. S. Winfield

KERSHAW

Lester P. Branham, Sr.
Martin Drawdy
Cleatus Godwin
Mr. & Mrs. Richard B. Inman, Sr.
Tommie W. James, Jr.
Donald H. Kelly
George V. Kornegay
Charlie Rogers
Mr. & Mrs. Thomas B. White

LANCASTER

C. B. Bell
Michael Blackmon
Larry W. Cauthen
Dexter L. Cook
Scott Douglass
Steven Epps
Frank & Ann Ferguson
Mr. & Mrs. Don M. Hendricks
Cecil E. Horton
Kirk Auto Sales
Lancaster County Clemson Club
Marion D. Lever, Jr.
Dr. James J. McDowell, Jr.
Larry J. Parker
Dan M. Robinson
W. Carlton Thompson
Dr. Richard Yeardon Wescoat
William K. Williams, D.M.D.

LAURENS

Joseph Ray Abrams
Bill Bailey
James David Barton
James E. Barton
Ruben Jerry Bennett
Mr. & Mrs. R. L. Cason
James A. Coleman
McArthur A. George
Leon Harris, III
Kenneth P. Jones
Thomas Lumley
James A. Marler
Tony G. Marler
L. W. McClain
James E. Milan
Parker & Cary Moore
David W. Moorhead
Dillard D. Neighbors
Richard Wayne Raburn
Mrs. Wilma Seward & Larry Seward
Jim L. Simpson
J. R. Swetenburg, Jr.
Tee Thompson
Mrs. James T. Townsend
Richard T. Townsend
Dr. N. C. Wessinger
Mr. & Mrs. Eddie W. Wilson

LEE

W. Ray Alexander, Jr.
Archie H. Chandler Jr. & Tray Chandler
Tom Drayton
Bethel C. DuRant
Harris Hicks
G. H. McCutchen

Warden J. McKenzie Memorial
C. B. Player Memorial, Player, Jr. & C. B.
Player, III

LEXINGTON

Dr. Frank T. Arnold, Jr.
Dewey S. Barnes
Helen C. Barrett
Alvin N. Barry
F. U. Black
Woodrow W. Boozer, Sr.
Michael Buzhardt
Johnny L. Cagle
R. L. Carson
B. M. Cassidy
John L. Caudle, II
D. H. Caughman
E. M. Caughman
F. W. "Billy" Caughman
Wallace A. Cheatham
James Tracy Childers
Henry R. Cobb
Ike Cogburn
John R. Cothran
Mr. & Mrs. Milton H. Densman
Bland M. Derrick
Lucius B. Fetter
Dr. Talmage R. Frick, Jr.
Dr. John L. Frierson
Gardner Wrecker Service
Earl & Sandra E. Glasscock
Hubert P. Haas
William M. Hamilton
Archie L. Harmon, II
Ed Havird
Charles C. Hendrix
T. A. Henry
James T. Inman
E. C. Jackson
Mr. & Mrs. Leland A. Jackson
Mr. & Mrs. R. Kit Jackson, III
W. D. Jones & Thomas Jones
Mr. & Mrs. Earle Kyzer & Steve & Robin
Ms. Mickey Lindler
Mr. & Mrs. J. B. Littlejohn
Harold P. Lorick, Jr.
Mr. & Mrs. Tyrone McCarty
Robert D. McCraw
Dr. Richard L. McDaniel
John C. Meetze
Buren M. Mitchell
W. L. Monts, Jr.
Randy & Dot Moon
Mr. & Mrs. Jack E. Nettles
Kenneth W. Nettles
James E. Nicholson
Carl Patterson
Mr. & Mrs. Robert G. Pickens
Thomas W. Plumbie
Ronald M. Poston
Charles David Price
W. P. Rampey
Mr. & Mrs. Clyde M. Rauch, Sr. & Sons
Hampton Redmond
Henry E. "Hank" Reynolds, Sr.
Carroll Richardson
James H. Rozier, Jr.
M. D. Rucker
Glen Scott
Mrs. James R. Sease
G. Lanier Shealy
Heyward D. Shealy
Mr. & Mrs. John E. Shealy
John W. Slyce
Mr. & Mrs. William E. Smith, Jr.
Harry Lee Swygert
Dr. Wm. Carver Talbert, Jr.
Joseph G. Taylor
Douglas A. Thomas
Annie Katherine Warner
N. R. Watkins
Malachi A. Williams
Rodney L. Williams
Mr. & Mrs. Kit W. Wilson
John D. Winburn, Jr.
Jake Zeigler

MARION

Edgar P. T. Dozier
Lacy Edwards, Jr.
G. & H. Building Co.
John H. Holt
Bryan Higgins Memorial Horry County
E. H. Jones
D. K. McKenzie
Mr. & Mrs. Robert A. Scott
James M. Smith
Frank T. West
Thomas M. West

MCCORMICK

John Harvey Bandy
John Daniels
Dr. James W. Gilbert
John A. McAllister
Lawrence S. Strom
McKinney Wilson, Inc.

NEWBERRY

T. M. Abrams
Carl L. Amick
Elmer R. Baker
R. Kent Bedenbaugh
Albert F. Busby
Mr. & Mrs. Floyd Caldwell
Walter B. Cousins
Virginia Culbertson
Louie C. Derrick
Robert Dorroh
J. Rhett Frazier, Jr.
Billy R. Gibson
George Robert Hawkins
W. S. Hentz
"A Friend"
Dr. C. B. Lowman
Mrs. C. B. Metts
Buddy Neel
T. Milton Nichols
Ted Plemons
Randall C. Ruff
William McF. Scurry
Randy Senn
Joe H. Simpson, Jr.
J. B. Smith
C. Gurnie Stuck
T. W. Suber
John W. Taylor
Tony Turner
Jim Waldrop
Powell E. Way, Jr.
Fred Weir, Jr.
James P. & Frances Wicker
Dr. James R. Williams
Hayne B. Workman, Jr.

OCONEE

M. T. Abbott
Robert C. Adams
Roy C. Adams
Dr. F. B. Adams, Jr.
Dr. Harold B. Bell
Dr. Don H. Blodgett
Edward & Susan Booker
Dr. John P. Booker
Crayton R. Brock
Roy Carroll
W. A. Chase
M. D. Cleveland
Coats & Clark, Inc.
Robert H. Cureton
Sammy Dickson
Derrill T. Dilworth
Bruce M. Dixon
Robert L. & Debbie DuBose
Fradys Service, Inc.
Donald L. & Rae Ann Ham
Robert W. Higby
Louis C. Holleman
Dr. Wm. S. Holliday
Hughes Equipment & Rental, Inc.
Lewis A. Jaynes
Henry E. Jennings
K-Mac Service, Inc.
Mr. & Mrs. Lee S. Kneese
Crawford B. Lawton
Robert L. Lee
Bill Maksymowicz
James L. Mason
Lane E. Mays, M.D.
William T. McClure, Jr.
McDonald's of Clemson
Bill McLees
John W. Morrah, III
Arthur Nuttall, Jr.
Garry C. (Flip) Phillips
Phillips & Sons
Mr. & Mrs. Walter B. Purcell
Ed Randall
Bob & Fredda Reeves
Dr. Don A. Richardson
Melissa & Dewey Rochester
Mr. & Mrs. Lowell W. Ross
Mr. & Mrs. Chauncey D. Smith, Jr.
Willis Spivey
Miss Susan R. Stroup
Thrift Brothers Lumber Co.
William E. West
Max & Valeria Wigginton
Mr. & Mrs. O. Thomas Wolfe
Mr. & Mrs. E. P. Wright

ORANGEBURG

A. Norman Avinger, Jr.
E. R. Bair, Jr.
Timmy O. Barr
K. B. Bates
Derald W. Bedenbaugh
Robin & Robert Bickley
Clarence O. Bonnette
James E. Boswell
John R. & Jerry F. Carlisle
Robert H. Cauthen
John H. Cope, Jr.
W. Z. Dantzier & Son
Marvin H. Davis
Dr. W. F. Dukes
W. W. Dukes, Jr.

Julian H. Fair III, D.M.D.
C. O. Farnum
L. Kenneth Folse, Jr.
Dr. Henry F. Frierson
Maynard D. Funchess
Garrick Brothers Farms, Inc.
Mr. & Mrs. G. Martin Gilchrist
William E. Harper
Robert H. Hutto
Jameson Farms, Inc.
T. R. Kiser
Lighting Creations, Inc.
Mr. & Mrs. Mike Lipscomb
Edgar C. McGee
W. A. McGee, Jr.
Harry M. Mims, Jr. & George Hill
Dr. Drayton L. Nance, Jr.
Frankie A. O'Can
Mr. & Mrs. D. C. Osterhoudt
Coker N. Price
Barney M. Rast
T. Brant Reeves, Jr.
Dr. J. W. Rheney, Jr.
Dana Rickards
Ernest B. Rogers, Jr.
Santee Portland Cement Corp.
James S. Ulmer
J. C. Ulmer, Jr.
Dr. Dito Warren, Jr.
Leon West
Alton H. Whetsell
G. Laverne Williams
Russell S. Wolfe, II
Henry G. Young, Jr.
John T. Zeigler, Jr.

PICKENS

Carl Willis Ackerman & Thomas McNeil
Ackerman
Harold Albertson
Barron Alexander
Stephen Alexander
Mr. & Mrs. William J. Barnett
Robert L. Bishop
Harold Blackston
Dr. Lloyd H. Blanton
R. Douglas Boggs
Gregory M. Bowie & John B. Gilstrap
James A. Brewer
John L. Brock
Larry S. Brown
M. O. Brown
Bob & Susan Brown
M. H. Bruner
Jerry R. Byrd
James C. Campbell, Jr.
Mr. & Mrs. Roy J. Campbell, Jr.
Mrs. June S. Carroll
Lewis F. Cato
Dr. Terence M. Clark
Clemson Decorating Center
Dr. James L. Cobb, Jr.
Mr. & Mrs. Joseph B. Cocke
Mr. & Mrs. John A. Connell
Dr. & Mrs. W. Owens Corder
Redmond Coyle & Nicholas Fletcher, III
Mr. & Mrs. R. Allison Dalton
Cecil C. Davis
Directions, Inc.
Mr. & Mrs. Fred H. Duncan
Barry S. Durham
Dr. James F. Dusenberry, Jr.
Dr. Val S. Dyches, Jr.
Mr. & Mrs. Gary Ellenburg
Dr. William M. Epps
Luther J. Fields
Mr. & Mrs. Walter D. Fisher
Larry D. Floyd
T. M. Folger
Ernest F. Fortner
William C. Fortner, Jr.
Mrs. Carolyn F. Fowler
Steve Francis
Gaston Gage, Jr.
C. H. Garren
Bird Garrett
Mr. & Mrs. Norman S. Garrison
Roy & Iris Gammill
Roddy E. Gettys, III
Steven C. & Ruth Gilbert
Mr. & Mrs. Joel L. Gillespie
Albert H. & Pamela Gossett
Steve F. & Deborah K. Gravely
Dr. Gordon W. Gray
Nash Gray
Keith Hayne Griffith
Griggs Associates, Inc.
Robert M. & Frank Guerreri
Donald H. Hamilton
Jerry L. & Mary S. Harvey
Mr. & Mrs. A. R. Henderson
Philip L. Hendricks
Trescott Hinton
Bill J. Hooper
Mr. & Mrs. Lamar Hunnicutt
Mr. & Mrs. Gene Price
Daniel E. Hunt
Roger and Olin Inasley

Mr & Mrs Eugene S Irwin
 Dr J H Jameson
 Roy L Johnson
 H E Jones Jr
 Kay's Shop
 Dr G Ansel King, Jr & Charles Eilenburg
 Ralph Kirk
 Ronnie Lackey
 Mr & Mrs John N Landreth, Jr
 Lesley Construction Co., Inc
 William D Lowery
 Dr J J Lynn
 Hershel M Maddox
 James R Mahanes, MD
 C V Marchbanks, Jr
 Earle Eugene Martin
 James R Medlin
 Maurice Carrol Merritt
 Scott K Mitchell
 Miss Eunice A Moore
 L H Moore
 Murph & Fran Moseley
 Jack Murphree
 William C Neal
 Blicker E Nettles
 S N Diver, Jr
 Keith W & Georgia W Ormand
 Daniel F Parker
 Dr & Mrs Thomas H Parry
 Donnie G Patterson
 Mr & Mrs Paul E Perkins
 L E Pollard
 Charlie K Poole & John R Poole Jr
 W Jack Ragsdale
 William J Ragsdale Jr
 Jimmy R Randall
 Canley M Richardson
 Mr & Mrs John C Richardson
 R R Ritchie
 Mr & Mrs D S Roberts
 Robert W Robinson Jr
 John E Ross & Dr John E Ross III
 Calvin P Schmidt
 Mr and Mrs Harold E Seymore
 Mr & Mrs Russell Shealy
 Shealy Smith & Welborn P A
 Sam W Sheriff
 David E Simons Jr
 Lee R Sims, Jr
 Jimmy D Smith
 Smith's Heating & Air Cond Inc
 Brett Southerland & Tim Gossett
 Mr & Mrs Mendel H Stewart
 James D Stewart III
 Robert C Stewart Jr
 Lawrence E Stroud
 Paul M Talley
 The C&S National Bank
 Lt Col Ralph H Thompson
 Mr & Mrs Gerald S Tripp
 K N Vickery
 Dr John M Wannamaker
 Mr & Mrs Wm S Ware Jr
 George L Watkins, III
 Robert A Watson
 Thomas E Welborn
 Richard F Wheeler
 J A White Memorial
 Mr & Mrs Bobby R Youngblood

RICHLAND

W M Albergotti Jr
 Thomas Ray Archibald Jr
 J R Atkinson Jr
 Tom Baldwin
 Richard S Balentine
 Mr & Mrs Sims T Bailow & Walton G Snow
 Mr & Mrs D W Baxter
 AAA Building Maintenance, Inc.
 Bobby Blair
 Frank M Boggs
 Mr & Mrs J Dennis Bolt
 Charles H Boozer
 H G Boylston Jr
 Robert L Brennan
 W W Bruner Jr
 Bull Oil Co
 James H Burton
 Henry Parrott Byrd
 Dr W Lynn Campbell
 Dr Wayne Cartee
 W T Cassels, Jr
 George W Caughman, Jr
 J E Coggins
 L W Conder, Jr
 Charles W Cooper
 Thomas G Cooper M D
 Albert G Courie, Jr
 Charles E Charles F & Tommy E Cousins
 J Lewis Cromer — Atty
 Mr & Mrs Fred E Culvern, Jr
 J R Daniel
 Mrs W B DePass Sr
 William T Derieux
 J C Dreher, III
 Glenn W Dukes
 Francis S Dunn
 Joe W Dunn Jr

Thomas L Durgin
 Dr Ray Elam
 Mrs George W Eleazer Jr
 Dr George H Fann
 Lewis W Felkel, Jr
 Dr Larry Frick
 F Simons Hane, M D
 J C Harden
 Dr Rudolph C Harrington, Jr
 Col George B Herndon
 Charles E Hill
 Carl Hinnant
 Mr & Mrs Tally Hood, Jr
 William McArthur Hughes
 Intrachem Recruiters
 Investors Nat Life Ins Co
 Malcolm C Johnson
 Charles M Joye
 H Michael Kaylor
 Dr B Paul Kellett
 Charles T Kirkley
 Ms Georgana L Lackey
 H L Lackey
 Gary J Matthews & Newell D Crawford, Jr
 George G Matthews, Jr
 George G Matthews Sr
 W I May
 Walter B McKinney
 Timothy P McLellan & Billy Fellers
 Eddie H Mellette
 Mr & Mrs Bill Miller
 William H Miller
 James A Mishoe
 Al Montgomery
 Dr Henry W Moore
 Austin T Moore Jr
 Jeffrey A D Cain
 Mr & Mrs Jesse E Oates, Jr
 Mrs Eugene R Patterson
 S N Pearman
 Piedmont Printmakers & Sup Corp. —
 James W Doodson, Jimmy Moore &
 Carolyn Roll
 C Kenneth Powell
 James F Rice
 Mr & Mrs Henry Y Riley
 John C Riley, Sr
 Bob Robinson
 Lee J Robinson
 David W & Davida J Roof
 Donald L Rozier
 Sadler & Company, Inc
 Marion F Sadler, Jr
 Crawford E Sanders, III
 Jim Satterfield
 Jimmy R Sellers
 Col A L Sheider, Jr
 Pelham W Simmons
 Gerald H Smith
 John B Smith, Jr
 Lawrence Steedly & David Gardner
 E L Stoudenmire
 Patrick Kyle Strom
 Arthur M Suggs
 John M Swails
 C W Swygert, III
 Dr Joseph W Taber, Jr
 Dr Thomas W Talbert
 William B Tarrant
 Paul E Thacker
 Col A J Tothacer & Jay Tothacer
 Mr & Mrs Wm E Twilley Jr
 John T Walker Jr
 William R Watts
 Joe Ben Weeks
 Ames H Wells
 Ben S Wiggins
 W G Williams
 Ltc (Ret) & Mrs W A Williams
 James K Wilson
 Benjamin C Wright
 J P Wright, Jr
 J F Wyse

SALUDA

Carson Able
 John Faye Berry
 Sam (Bull) Chapman
 Alfred B Coleman
 G Mellwood Coleman
 John R Crawford
 Carey Frick
 James R Herlong, Jr
 Thomas D Holstein
 W N Quattlebaum
 Bruce Rushton
 Shore Livestock Co
 W W Steadman, Jr
 Shelly & Rickey Temples
 Wheeler Tire Service
 Kenneth Yarbrough
 James L Yow, Jr

SPARTANBURG

Mr & Mrs Bill Alexander
 William A Alexander
 R L Alexander, Jr
 Tom H & Hilda Badger

John W Beeson
 Andy N Beiers
 Kenneth M Bessent
 Tony Bridgeman
 James W Brown & Michael A Vaughan
 Walter J Brown
 Buckeye Corp
 Wm Ronnie Bullard
 Dr & Mrs Eugene M Busch
 Harry F & Sharon Byers
 Sammie G Carros
 Melford W Carter
 James V Chlopek
 Clarkson Brothers Inc
 George P Cobb, Jr & Dren Robinette, Jr
 C Raymond Coggins
 Albert T Correll
 J Carroll Cox
 Troy H Cribb & Sons, Inc
 Claude David & Bobby Culbreth
 James C Curry
 Mr & Mrs Paul Ray Dobson
 Mrs William P Dobson
 L Russell Easler Jr
 Economy Cars Limited — Ben Giles
 W Gerald Emory
 W Gerald Emory, Jr
 J P Faris
 Thomas A Finley
 James H Fleming
 James M Folk
 Mr & Mrs Thomas Fuller
 Charles F Funk
 Diver J Goldstein
 C E Gray
 Jack L Green
 James R Greer
 Thomas T Grigg, Jr
 Richard K Dick Hall
 Mr & Mrs Wilbur K Hammett
 Darcy D Harris, Jr
 Robert T Haselden, Jr
 Walter L Hays, III
 J Leslie Heaton, Jr
 David J Henderson
 Robert M Hicklin
 J Thomas Hollis
 A Scott Hubbard
 Roger A Hughes
 Carl W Hughey
 Mr & Mrs Terry A Hunt
 Dan C Ivey
 Fred W Johnson
 Bob & Darrell Kimbrell
 William H Knight
 Frank W Lee Jr
 Mr & Mrs J E Lineberry
 W L Lyles, Jr
 Lyman Dil Co
 Col Edward R Maddox
 W M Manning, Jr
 Dr & Mrs Richard C Mathis
 Mr & Mrs Samuel H Maw, Jr
 McDonald's of Spartanburg
 M C McGarity Jr
 Michael E McMakin
 Blas A Myrares
 Harold L Mullinax
 Mr & Mrs W Charles D Cain
 George R D Cain, Jr & F M Foster, III
 Arthur D Shields
 Roy R Dates, Jr
 Palmetto Knitting, Inc
 Palmetto Printing Service
 Ben R Pickens
 Piedmont Mechanical
 Marion C Ponder, Jr
 Raymond E Powell
 Douglas L Pridgeon
 Marvin C Robinson
 Tommy Rudeen
 Scott Russell
 A W Shoobred, Jr.
 J Clyde Simmons
 Sims Service Station
 Nathan Sims Memorial
 Benny Sisk
 Clyde F Skinner
 Morris C Smith
 Rupert P Smith
 W C (Bill) Smith
 Winston D Smith
 Southers Construction, Inc
 Spartanburg Realty Co.
 Dr David K Stokes, Jr
 Taylor Motor Co
 Frank M Terlizzi
 James R Thomason
 Jerry M Thorton
 James A Trammel
 M Noel Turner
 Wades Restaurant
 Joe E Webb
 J W Webster
 Mr & Mrs Allen White
 Dr Larry B White
 Paul A Wilson
 Ted Wilson & Wm D West
 George S Wyant

SUMTER

A D Jr & Joe Albrighton
 Carolina Coca-Cola Bottling Co
 Karl B Chandler
 Mr & Mrs Harold Chandler, III
 William E Durant, Jr
 Curtis Edens, Jr.
 M D Fort
 F Roland Geddings
 Dr Wilson Greene, Jr
 D D Harvin
 Milton L House
 E B Hubbard, Jr
 John W James
 J T Johnson, Jr
 Carl Livingston
 B J Lowder
 "A Friend"
 W Earl Phillips
 Demosthenes & McCreight AIA
 John A Riley David Strange & Ricky
 Weathersbee
 C Rembert Skinner
 Dr Barney Williams Jr

UNION

Harold R Hoke
 Robert S Lawhon
 Thomas E Mack
 J Lancys Maness
 Howard E Dell
 Wayne Vaughn

WILLIAMSBURG

Mr & Mrs David H Brown
 Wendell O Brown, Atty
 J M Connor
 Dr W C Cottingham
 R Cleo Fennell
 Earl Floyd
 Fred P Guerry, Jr.
 W W Holliday, Jr
 T E Huggins, Jr
 James M Kennedy
 Dr Flournoy C Walker, III

YORK

William R Adkins
 Patricia C Alexander
 George & Nancy Anderson
 Mr & Mrs David E Angel
 Frank S Barnes, Jr
 Campbell Barnett & Newton Adams
 Mr & Mrs Joe W Barnett
 William Norris Breedlove, Jr
 The Castles Co.
 William Z Chapman
 Cloverleaf Industries, Inc
 Culp Brothers, Inc
 Jimmie Davis
 Harold M Dickson
 Richard C Ellison
 Flint Realty & Const. Co., Inc
 Alan R Franklin
 Charles A Funderburke
 John L Gaddy
 Keith A Gallin
 J D Good
 Thomas C Hamrick
 James W (Bill) Hancock, Jr
 Jerry D Handegan
 J Keitt Hane
 William Frampton Harper
 A S Hartsell
 Jack Louis Holeman
 Dr. Richard P Hughes
 William T Jackson
 Jeffords-Whiteaker
 C C Jenkins, Jr
 Jim & Judy Jerome
 F D, R M & W P Johnson
 J Ed Kellett
 John A & Carolyn B Lesslie
 Dr John Monroe Little, Jr.
 John N (Nickey) McCarter, Jr
 Stephen S McCrorey
 Samuel E McCullough
 C E Ted Melton
 MTS Industries Inc
 The Original Barn, Inc
 Harry Benjamin Partlow, Jr
 Thomas B Pettit, III & T B Pettit, Jr
 Irvin V Plowden
 John F Pridmore
 James Ramere
 Joe E Sherer, Jr
 Donald Sprouse
 Dale W Stanley
 Tracy E Tindal
 Harry H Williams, Jr
 C A Wingate
 R W (Bill) Young

NORTH CAROLINA

Brenton Hugh Abbott
 Academy Steel Drum Co
 Tom C Anderson, III
 Richard P Black
 George F Bolen, Jr. & L E Anderson, John
 Reagan

Rex A Bowen
 Dr D. William Brosnan, III
 Jackie W Calvert
 Wilson C Childers, III
 Francis I Clarke
 Roland L. & Lynns Connelly
 John W Cooper
 Dr Charles Davant, Jr
 Mack W & Dean J Davenport
 Mr & Mrs Robert L Dobson
 Robert W Dozier
 Dr & Mrs Samuel T Drake
 Col J L Edmonds
 William H Elam
 William F Evans, Jr
 Wade V Fair
 H. I Games
 John W Godfrey
 Lloyd G Gurley
 Norman Guthrie, Jr
 Lucius Millard Hair, Jr
 Col Robert W Harnett
 Sammie F Harris
 Kenneth R Hart
 Wayne L Hayes
 Patrick W Hendrix
 W W Hobson
 Terry D Houston
 Nat A Howell
 Charlie L Hunley
 George A Hutto, Jr.
 S. W Jackson, Jr
 Albert B Johnson
 Mr & Mrs Winston Kallam
 Jeff Kane
 Otis B Kempson, Jr
 Vernon W Kennington
 Wyndle B Kingsmore
 James M. Kizer
 Mr. & Mrs Burton W Lewis
 Charles G Mayer
 Michael S Mitcham
 H Wayne Montague
 Tom R Morris, Jr
 Jim & Sara Niver
 Michael L Dwen
 Robert Tarrant Payne
 Daniel L Pearman
 E Randall Poole
 Dr. Robert F Poole, Jr
 William C. Powell, Sr
 Paul D Quinn, Jr
 C. Jeff Reece, Jr
 Charles H Reed, Jr
 Charles Lamar Roediger, Jr
 J T. Rogers, Jr
 John W Seaborn
 Daniel Edwin Seymour
 Robert C Shell
 Walter B Sherman
 David W Sprouse
 W Laird Staley Jr
 Guy P Stanley
 James C Stewart
 Daniel Harding Stowe
 Harold R Stowe
 Dr Dan Suggs
 Ralph Parker Sullivan
 Mr & Mrs C T Southerland, Jr
 John A Templeton
 Trane Company
 Reed Ulmer
 Alton J. Watts
 Robert S Whitener
 Charles R Willingham
 Dennis Foster Wilson
 Mrs. Carmen H Winburn
 Jesse E Wright, III

William F Holladay
 Howard E Hord
 James M Hunt, FAIA
 Phil Jackson
 James H Jones, Jr
 W Gordon Kay
 Joe B Maffett
 Warren C Maxwell
 James F McCurry
 Raymond I McFadden, Jr
 Robert S Miller
 Monroe Janitorial Service
 William G Moore
 Ray H Mullikin
 William R O'Dell
 Charles D Parker
 Francis Wilson Perkins
 Louis S Philhower
 J H Powell & Keith Powell
 Mr & Mrs A U Priestler, Jr
 Roland Lee Rayburn
 John L Scoggins
 Thomas F Shreve
 Mr & Mrs John K Sturman
 Col Joseph E Webb, Jr (Ret)
 A Friend
 Dennis Ansel Wiley
 Rudolph L Yobs

OTHER

James C Attaway
 William T Barnett
 George & Nancy Bennett
 Col James E Blessing
 B M Brodie
 Robert L Brown
 Charles E Burkett
 Mr & Mrs Robert Cantrell
 Loyd B Chapman
 Howard L Clark, Jr
 Mr. & Mrs. Hugh A Clark, Jr
 Robert P Corker
 Jerry E Dempsey
 W R Jaycox
 Robert B Ehlen
 Fred W Faircloth
 Mark G. Fellers
 Mr & Mrs Charles Ferguson
 T D Fulmer, Jr
 Richard H Gettys, Jr
 Robert H Gray
 Paul Meredith Harmon
 Samuel L Herndon
 Clifton E Holley
 Capt Ed Jackson
 Nevon F Jeffcoat
 W Joe Lanham
 Herbert Lindsay, Jr
 Paul F MacDonald
 W Kenneth Mann
 Mr & Mrs Bob Mayberry
 Dr & Mrs R L Mecklenburg
 J A Milling
 Mr & Mrs Ralph A Mitchell
 Robert D Dgletree
 Wayne R Dset
 Wm Donaldson Pectol
 Frank C Petry
 Frederick A Sargent
 Helen & Ben K Sharp
 John C Sharpe
 James M Shuier
 Glenn C Smith
 Oliver I Snapp, Jr
 John J. Snee
 Walton G Snow
 Dave R Stokely
 Herbert J Thomas, Jr
 Barham F Thomson, Jr
 James Thomas Vaughn
 T L Vincent
 Charlie Waters
 Joseph A Wilkie
 W Montgomery Wilkins
 Charles Woods, Jr
 William Lindsay Wylie

GEORGIA

Alvin A Adams, Sr
 James W Addison
 Lynn C. Aiken
 Albea Construction, Inc
 Dr M D Alexander, Jr
 Barnett Alexander Allgood, III
 Robert H Bailey, DDS
 Mr and Mrs Earl Barker
 James A Black
 Whit Blackmon
 Mr & Mrs Carl Bryan
 C. & K. Machine Die, Inc.
 Robert A Calhoun, Jr.
 John L Campbell
 M M. Cone
 Ben G Crosland, Jr
 Mr & Mrs Carroll V Dabney
 C. E. Daniel
 W Crawford Davis
 George B. Deadwyler
 John A Dickerson
 Robert R Dickerson
 Richard C. Downing
 Frank E Gabrels
 Mr. & Mrs P A Gantt
 F. Scott Hardigree
 Dr Robert S Hill
 Edward F Hillhouse
 L. C. Hinson

Be a Pepper

DR PEPPER OF GREENVILLE
 P. O. BOX 5247
 STATION B
 GREENVILLE, S. C. 29606
 803-277-4156

DRINK



*“We Appreciate
Your Business”*

R. L. (BOB) FLANAGAN
MANAGER



All you need to know about your
next CONSTRUCTION PROJECT!

HARPER BUILDERS, INC.

Serving the southeastern commercial-industrial-institutional markets since 1949 with quality construction, on time and at a reasonable cost. Let us help you build your future! We are large enough to know best, but small enough to care!

Williamston, S. C. 847-7309

Greenville, S. C. 242-9113

Authorized Builder of:



Inryco

an Inland Steel company

GO CLEMS  N!

*For Your Building Needs in the
Tri-County Area. See...*

Central Concrete & Plaster, Inc.
Concrete & Plaster Contractors
Building Materials

- Sand
- Mortar Mix
- Cement
- Brick
- Paints

- Drywall Materials
- Trade Tools
- Hardware
- Sakrete Products
- Plaster Materials

Ready-Mix Concrete
We Pour — We Install
Steps, Floors, Walks, Patios, Drives.
Free Estimates

104 E. Main
Central, S. C.

859-3631
Easley

639-2415
Central

646-7220
Pendleton

PIXIE & BILL'S

123 BYPASS



RESERVATIONS
CALL 654-1210

In football a fumble can be



The Same is True in Airconditioning.

“There is no substitute for error-free, consistent performance — in either field”

We have the winning combination in designing, manufacturing, installing and maintaining your environmental system. We have professional engineering personnel, modern shops and experienced field crews. We can provide new systems or modify existing systems. When the need arises for air conditioning, liquid & air filtration,

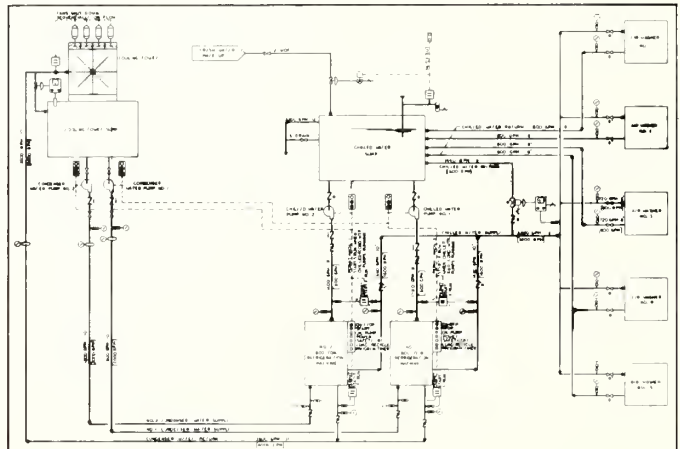

heat reclamation & air distribution systems — Don't Drop the Ball — Call on the *professionals*.

thermo  kinetics

Creating the ideal environment

716 E. Fairfield Rd. • Greenville, S. C. 29605 • 803/277-8080

Tiger Head Coaches

Clemson Sports Ranked Third



JOANNE BAINES
Field Hockey



BOB BOETTNER
Swimming



SAM COLSON
Track/Cross Country



LINDA COPELAND
Volleyball

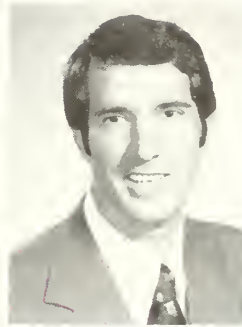

DANNY FORD
Football



BILL FOSTER
Basketball



I. M. IBRAHIM
Soccer



MARY KING
Women's Tennis

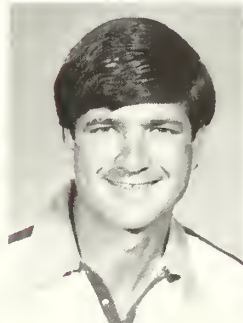

CHUCK KRIESE
Tennis



CHARLIE POTEAT
Fencing

The Nation's Top 10

Clemson enjoyed its most successful year ever in 1979-80, and, according to the following chart, it was one of the most successful seasons in the nation. The Tigers had the third best all-around sports year in the country according to the national survey conducted by the Knoxville Journal.

The rating system is based on Top 20 rankings in polls or NCAA tournament finishes. Clemson could have scored even more points in the poll had the basketball rankings been based on the NCAA tournament, an event in which the Tigers reached the final eight. Clemson could have gained 15 more points had fencing been included in the poll.

The bottom line tells us that the Tigers are very close to having the finest all-around sports program in the nation. The Tigers' excellent staff of head coaches is a prime reason for this rise to a spot among the nation's elite.

All-Sports Rankings	Cross country	Football	Soccer	Basketball	Wrestling	Swimming	Track	Tennis	Golf	Baseball	TOTALS
Southern California	0	19	0	0	0	15	17	18	13	0	82
UCLA	6	0	0	19	5½	17	19	14½	0	0	81
Clemson	0	0	19	0	7	0	0	14½	8½	13½	62½
Texas	0	9	0	0	0	19	12	2	8½	10	60½
California	0	0	0	0	0	20	0	19	0	18	57
Oklahoma State	0	0	0	0	19	0	10	0	20	5	54
Florida State	0	15	0	0	0	0	18	0	7	13½	53½
Indiana	13	2	15	11	0	12	0	0	½	0	53½
Oregon	19	0	0	0	10	0	14½	0	0	0	43½
Brigham Young	0	8	0	7	0	0	9	0	19	0	43

Twenty points are awarded for first place, 19 for second, 18 for third, etc.



BOBBY ROBINSON
Golf



WADE SCHALLES
Wrestling



ANNIE TRIBBLE
Women's Basketball



BILL WILHELM
Baseball

Our Deep Appreciation

To the automobile dealers shown and listed on this page who have donated cars to the Clemson Athletic Department for use in travel by members of the staff. — *Clemson Athletic Department.*



Dick Mason
Dick Mason Ford, Inc.
Newberry



Louie Williamson
Fairway Ford, Inc.
Greenville



George Coleman, Jr.
George Coleman Motors
Travelers Rest



George Campbell
John Foster Motors
Easley



J. H. Satcher
Satcher Motor Co.
Aiken



Joe B. Feagle, Jr.
Feagle Motor Co.
Johnston



Marion Burnside
Columbia



John Sullivan
Sullivan Motor Co., Inc.
Anderson



Jim Connell
Connell Chevrolet, Inc.
Anderson



Edsel Hemingway
Hemingway Motor Co.
Andrews



Steve Chappel
S-J Chevrolet-Buick, Inc.
Camden



George Ballentine
George Ballentine Motor Co.
Greenwood

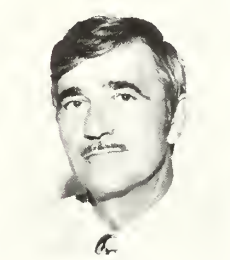

Al Smith
Judson T. Minyard, Inc.
Greenville

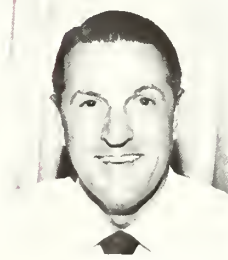

Jack Tinsley
Tinsley-Crane Chevrolet
Pickens

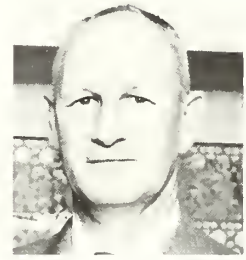

Forrest Hughes
Winnsboro Motor Sales Co., Inc.
Winnsboro



Wesley Snyder
Synder's Auto Sales
Greenville



D. E. Mosteller
Guy Motor Co.
Anderson

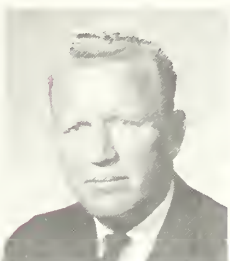

Ward Smith
Ward Smith Chevrolet
Seneca



Jim Guthrie
Superior Motors, Inc.
Orangeburg



Joe Ben Herlong
Herlong Motor Company
Johnston



Bob Peeler
Carolina Leasing
Anderson



Claude Thompson
Welborn-Thompson Chevrolet
Honea Path



F. A. Nimmer
Jasper Motors
Ridgeland



Jim Roberts
Sir Pontiac
Anderson



J. Gardner Gore, Jr., President
Federal Land Bank Association
of Sumter, S.C.

D. Leslie Tindal
Soybean and Livestock Producer
Pinewood, S.C.

“The Association officers have farm background and understanding.”

“With many years of serving us, the Farm Credit System has certainly become well grounded in farm needs and requirements. What I like about dealing with their officers is that they have a farm background and understand what’s happening on the farm. They understand what our needs are and give us expert financial assistance.”

All of agriculture’s financial needs can be met best by the Farm Credit System. Production Credit Associations, Federal Land Bank Associations, and Farm Credit Services all know that...

Agriculture deserves the credit.



Short and intermediate-term Farm Credit



Long-Term Farm Credit



Joint Land Bank and PCA services

...and the tigers deserve our support!





Trainers

Front Row (left to right): Martine Hermes, Patti Barrett, Tony Blackwell, Debbie Culbertson, Judy Riley, Robin Greene, Kathy Kinder. Back Row (left to right): Stephanie Brake, Jay Bennett, Greg Craig, Vann Yates, Mark Abell, Chuck Voyles, Greg Long, Chip Winchester, Joe Franks, Bob Easley.



Managers

Standing (left to right): Jimmy Seay, Ricky Steen, Jeff Wright, Alan Wertz, Eric Rivers, Ben Massingill. Seated (left to right): Steve Rivers, Lawrence Mudge, Ray Love, Jeff Singletary.

Trainers & Mgrs.

The Most
Fascinating
Shoe Store
in Asheville
... Perhaps
in the
World.

TOPS FOR SHOES

3 Stores Under 1 Roof
Mens • Womens • Childrens

Thousands of pairs in your Favorite Brands . . . all at Lower Prices! Have fun and relax while our friendly and courteous sales staff helps you save money. We have all sizes, all colors, styles, and heel heights . . .

The largest selection of Famous Brands in the East. Also see our large selection of handbags.

Mail Orders Promptly Filled

27 N. Lexington Ave.
Downtown Asheville

Open Daily 9 to 6 — Friday 9 to 8:30

Phone 704-254-6721



LOWER PRICES!

ETIENNE AIGNER

Coats, Bags, Shoes

Gloves, Accessories

DINGO • BASS • DEXTER

NATURALIZER • ADORES

SELBY • JOYCE • REVELATIONS

OLD MAINE TROTTERS • FRYE

TOPSIDERS • DOCKSIDES

HUSH PUPPIES

BALLY of Switzerland

ALLEN EDMONDS

NIKE • KID POWER

STRIDE RITE • RED GOOSE

JUMPING JACKS

and More!

"IF YOU CAN'T FIND IT AT TOPS . . . YOU CAN'T FIND IT!"



Community Bank
Operations Center
Greenville, S. C.

ANOTHER TYPICAL POINSETT JOB.

Poinsett Construction Company specializes in commercial and industrial construction assignments for clients in the Carolinas, Georgia and Tennessee.

The building shown here is one of the thirty projects we completed during 1979-80. It is also our fifth assignment from Community Bank.

In addition to our conventional construction services, we are also an authorized dealer for Pascoe pre-engineered building systems.



poinsett construction co., inc.

P. O. BOX 8838, GREENVILLE, S. C. 29604 (803) 299-1050
P. O. BOX 10946, CHARLESTON, S. C. 29411 (803) 747-5295

There are several games in my Clemson football career that are memorable, but the 1945 Clemson-Georgia Tech game, which we won 21-7, has to be the best — the most thrilling and exciting of all.

Tech started their second team. I do not know why because we had put 47 points on the board the week before against Tulane.

This was the year of the quick-kick for Clemson. We used it frequently with a variation of plays from it. It worked for us, so we stayed with it.

We won the toss and elected to receive. We took the opening kickoff and drove 70 yards for our first score. Fullback Jim Reynolds scored from the one yardline. Bull Cagle kicked the extra point and we were in front 7-0 at the end of the first quarter.

We scored again in the second quarter on a fake reverse. I went to my right, got a good block from Fotsie Woods and scored our second TD from 25 yards out. Cagle again kicked the extra point

and we had a 14-0 lead at half-time.

Let me say at this point that this 1945 team was a good football team. We had good offense and good defense. When you don't give Tech but 7 points at Grant Field, you are playing the defense.

After the end of the first quarter Tech put their first team on the field and we were glad. We wanted to play against the best they had. On this particular day it didn't make any difference because this day in Grant Field belonged to the Tigers.

We knew they would come out passing in the second half because they had this reputation and they put a 60-70 yard drive on and scored, kicked the point and now it was 14-7 going into the fourth quarter.

It then came down to who was the better team. They kicked off and we put on a drive of about 75 yards. I scored from the one, we kicked the point, and it was now 21-7.

In the last few minutes of the

ball game, Tech was passing in every direction, but the score remained 21-7. I think we had about 220 yards running and kicked for about a 45-yard average. This was a tough and exciting football game. Coach Howard had put together a good Tiger team. We believed we could play with anybody.

This game has to be the most memorable for me because in those days you did not go into Grant Field and play Tech unless you were ready to play, and this day was all Tiger.

My only regret is that I was with these guys for only six games. I was in the service and was out on a 45-day furlough (ask Coach Howard for details). I played in 1943 with 33 inexperienced but dedicated freshmen and the going was tough. But the 1945 squad was made up of experienced and talented personnel. It could have easily been an 8-2 season, and we showed our potential that day in Atlanta.

— Butch Butler

Butch Butler Remembers





**GROUP — HEALTH — LIFE
COMMERCIAL INSURANCE SPECIALIST**

SAM J. CRAIN & CO., INC.

225 W. STONE AVE. — P. O. BOX 2563
GREENVILLE, SOUTH CAROLINA 29602
TELEPHONE 803-242-4071

SAM J. CRAIN
President

GREENVILLE, S. C.
Off. 803-242-4071

Insulation Contractors • Distributors • Engineers



CORPORATION

**P. O. Box 1804 Greenville, S. C. 29602
(803) 246-1521**

ATTENTION COLLEGE STUDENTS

Insure Your Future



**CONSIDER THE
OPPORTUNITIES
OFFERED BY THE
UNITED STATES
AEROSPACE TEAM**



CLEMSON UNIVERSITY



AIR FORCE

ROTC

Gateway to a great way of life.

FOR INFORMATION

WRITE: Professor of Aerospace Studies
AFROTC Det. 770
Clemson University
Clemson, S. C. 29631

OR CALL: 656-3255/656-3254

McCRARY AUTOMATIC SPRINKLER CO.

**AUTOMATIC FIRE
PROTECTION EQUIPMENT**

**2300 CEDAR LANE ROAD
P. O. BOX 72
TELEPHONE 246-0371
GREENVILLE, S. C. 29602**

TEXTILE HALL CORPORATION

A non-profit, self supporting organization serving the textile industry since 1915. Owns and operates an 11-acre exhibit complex on a 50-acre site. Free Parking for 3,500 cars.

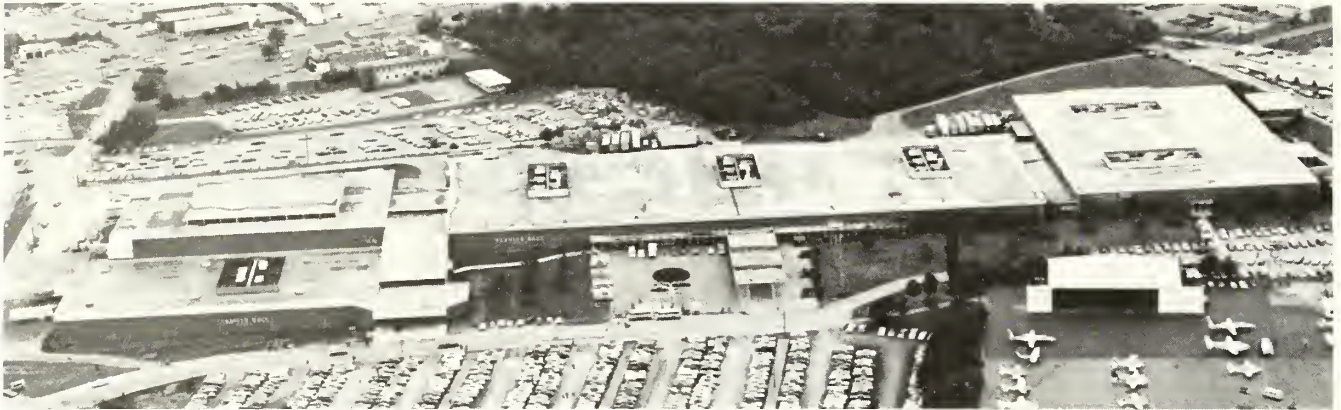

VISIT OUR EVENTS

Textile Hall is producer and sponsor or co-sponsor of:

International Textile Machinery Shows

Holiday Fair (December 5 & 6, 1980)

The Boat Show (February 26-March 1, 1981)

The Business Equipment, Supplies and Services Exposition
(September 15-17, 1981)

The Fiber Producer Conference

RENT OUR FACILITIES

- Auditorium area seats 2,000 for meetings, 1,500 for catered dinners

• For meetings or catered meals the Hall offers:

- International Club 225 for meetings 200 for dinners
- Executive Room 175 for meetings 125 for dinners
- Glass Room 150 for meetings 125 for dinners
- Sports Room 75 for meetings 200 for dinners
- 11 committee rooms
- Ample areas for exhibitions

* * * *

P. O. Box 5823, Exposition Avenue, Greenville, SC 29606

Tel. 803-2562 Telex 57-0397

WESTERN SIZZLIN

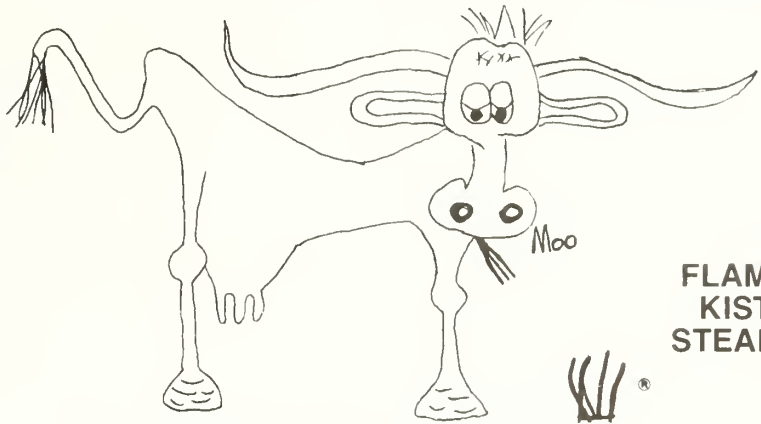

FLAME
KIST
STEAKS

Western Sizzlin Steak House

TRY OUR NEW 40-ITEM SALAD BAR!



U.S.D.A. CHOICE STEAKS CUT FRESH DAILY
OTHER SPECIALS EVERY DAY OF THE WEEK
CARRY OUT WELCOME



2916 N. Main St.

225-1238

Open 7 Days

Mon.-Thurs. 11 am-10 pm Fri. & Sat. 11 am-11 pm
Sun. 11 am-10:30 pm

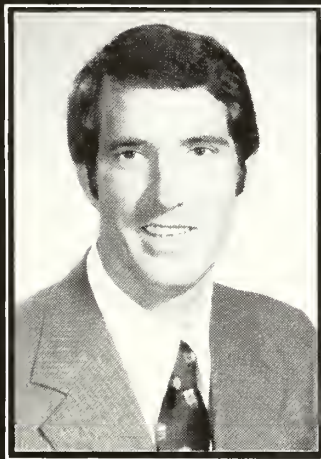

4
your friend **4** Presents

THE DANNY FORD SHOW

Highlights of each week's Clemson game - with commentary by Coach Danny Ford and the voice of the Tigers, Jim Phillips. Consult local listings for times.

WFBC-TV
GREENVILLE

● **WCIV-TV**
CHARLESTON

● **WBTW-TV**
FLORENCE

● **WRDW-TV**
AUGUSTA

● **WOLO-TV**
COLUMBIA

PHILLIPS OFFERS:

• ENGINEERED TEXTILE PRODUCTS

- Warp Tying Accessories
- Warp Tying Equipment and Parts
- Mats and Matting
- Machinery Mounting Pads & other type felts
- Race Plate Coverings
- Stop Motion Indicator Lights for Sulzer Weaving Machines

• MACHINERY INSTALLATION & REBUILDING

- Specializing in installing, rebuilding and style changing on all types of Textile Machinery

• WARP TYING SPECIALISTS

- Provide on-the-job training, machine repair and overhauling for all types of warp tying machines.



ATME-1-1980 Weaving/Knitting
Dyeing/Printing/Finishing

Booth #331



PHILLIPS
TEXTILE MARKETING CO., INC.
2120 Grove Road; P. O. Box 5664
Greenville, SC 29606
803/271-6350 or 295-3145

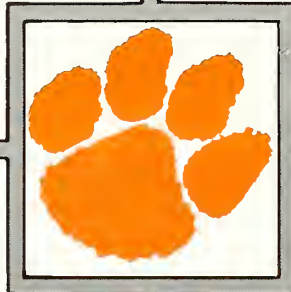

PHILCHEM offers a complete line of warp sizes for spun yarns of natural fibers, synthetic fibers and blends of natural and synthetic fibers. This includes the basic film formers and chemical additives used with basic formulas.

PHILCHEM offers warp sizes for all continuous filament yarns. This includes sizes for both flat and textured polyester yarns.

With a complete line of sizing materials, PhilChem stands ready to serve the needs of the Textile Industry.



ATME-1-1980 Weaving / Knitting
Dyeing / Printing / Finishing

Booth #331

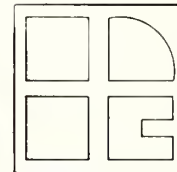

PHILCHEM, INC.
P. O. Box 16238
Greenville, SC 29606
803/271-7478

PHILLIPS PERSONNEL GROUP . . .

the pioneer in Specialized Textile Personnel Consulting, now is one of the leaders in Executive Search.

PERSONNEL CONSULTING

General Management and Manufacturing Management, Engineering, Administration, Data Processing, Financial and Accounting Management for the Textile, Chemical, Fiber, Rubber, Pulp, Paper, Energy, Packaging and Metal Industries.

EXECUTIVE SEARCH

At PHILLIPS, we conduct executive search assignments in Textiles, Chemicals, Plastics, Packaging, Food and Beverage, Pharmaceuticals, Banking, Pulp and Paper. Locating key management in \$25,000 to \$200,000 salary ranges.

We will be pleased to provide references and welcome your inquiry.

ORGANIZATIONAL PLANNING

Assisting large and small companies in evaluating personnel needs.



PHILLIPS TEXTILE CAREERS
PHILLIPS RESOURCE GROUP
108 Edinburgh Court
P. O. Box 5664
Greenville, SC 29606
803/271-6350

TEMPORARY PERSONNEL

Many people think of a temporary service only in terms of finding a replacement for an absent secretary.

Naturally Norrell can help you in these areas. But what we do doesn't stop here. Take a look at the list below and get a better idea of job categories we can fill.

And even if you don't see what you're looking for, give us a call anyway. We want to help.

ACCOUNTING Senior Accounting Clerk Accounting Clerk Payroll Clerk Tabulation Clerk Billing Typist Cashier Business Machine Operator Encoder — Proof Operator Full Charge Pen and Ink Bookkeeper	WORD PROCESSING Senior Word Processing Typist Junior Word Processing Typist Statistical Word Processing Typist Transcription Word Processing Typist Shorthand Word Processing Typist Technical Word Processing Typist Word Processing Proofreader	DATA PROCESSING Senior Keypunch Operator Keypunch Operator Computer Operator Proof, Encoder and/or Sorter Operator Data Entry Operator
CLERICAL Records Clerk Senior Clerk Mail Clerk Tabulation Clerk Clerk Typist General Clerk File Clerk Inventory Clerk Convention Clerk	SECRETARIAL Executive Secretary Shorthand Secretary Transcribing Machine Secretary Legal Secretary Technical Secretary Secretary	TYPING Senior Typist Typist Clerk Typist Technical Typist Word Processing Typist Statistical Typist Billing Typist Receptionist Typist Switchboard Operator Typist Policy/Forms Typist Transcription Typist Shorthand Typist



108 Edinburgh Court
Greenville, SC 29606
803/271-4811

Tiger Puzzle



C. ROSE



GEATHERS



SIMS



BRYANT

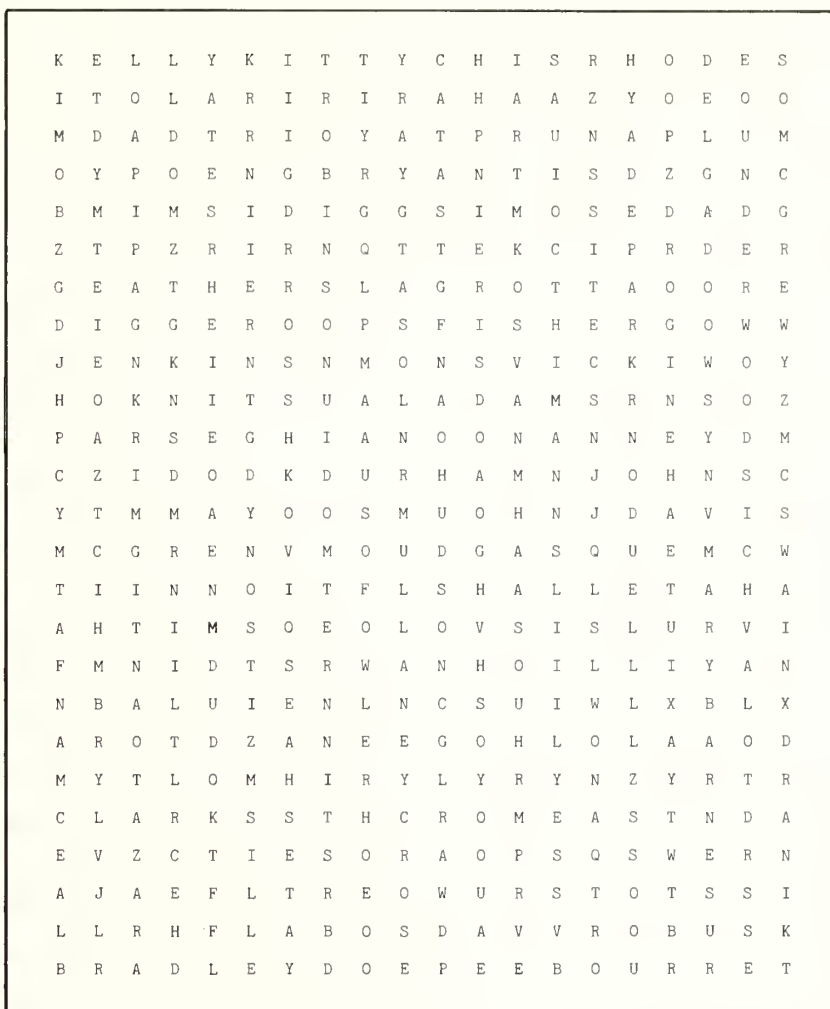

Find the following Tiger football players in the hidden word puzzle. Names can be spelled forward, backward and sideways at any angle. The last names only are hidden in the puzzle.

Jerry Gaillard
Lee Nanney
Brad Fisher
Tony Berryhill
Brian Clark
Gary Brown
Alex Hudson
Jim Wurst
Bubba Diggs
Homer Jordan

Mike Gasque
Chuck McSwain
Cliff Austin
Edgar Pickett
Perry Tuttle
Obed Ariri
Tad Hauser
Jeff Bryant
James Robinson
Steve Durham

Bill Smith
Chuck Rose
Jeff Davis
Eddie Geathers
Anthony Rose
Hollis Hall
Willie Underwood
Terry Kinard

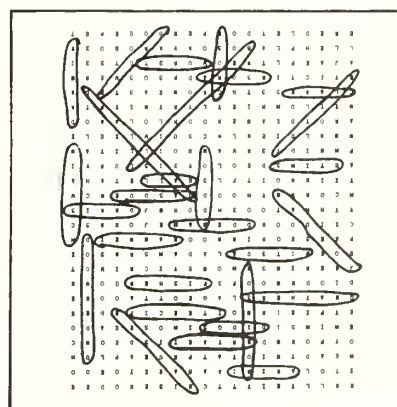

THE FISHERMEN FOUR

*The Ultimate
In Family Seafood Dining*

U.S. 25 South & 291 Bypass, Greenville

American Express - Visa - Master Charge - (P.R.C. inc.)



AUTO & TRUCK PARTS INC.

*Parts For All Makes
Cars & Trucks*

TRUCK & FOREIGN CAR PARTS

Hwy. No. 1 — Schultz Hill
North Augusta, S. C.
803/279-2520

CAR PARTS

329 Sand Bar Ferry Road
Augusta, Ga.
404/722-6848

REBUILT
DRIVE SHAFTS

RADIATORS
RECORDED — REPAIRED

NEW & USED
WINDSHIELDS

Every Tiger Needs a Place to Call His Own

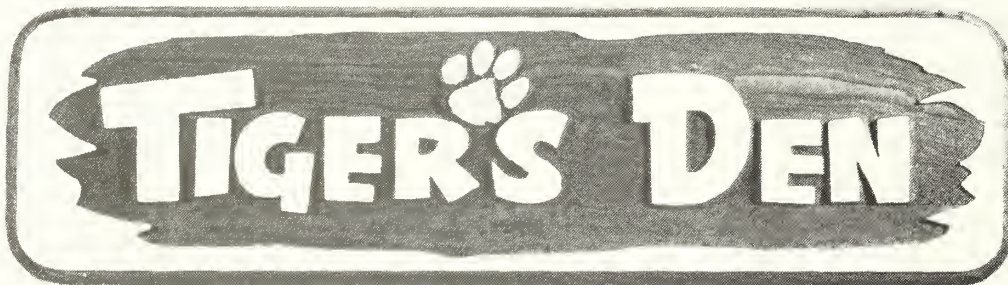

You or your tiger can use this custom crafted redwood wall plaque to decorate the wall of an office, den or other special place. Each plaque is approximately 7 1/2" x 26" wide x 3/4" deep and is crafted from the finest heart redwood, sandblasted, stained and painted by the same craftsman that daily make some of the most exciting new environmental signage on the eastern seaboard.

Each plaque has a stained walnut background with border and letters in beige with our famous tigerpaw in Clemson orange.

These plaques make excellent gifts for special days or as a pleasant surprise for any Clemson fan.

Because these plaques are handcrafted after we receive your order, please allow 2-3 weeks for delivery.

Interior and Exterior signs custom designed for your special needs or hobbies. Personalized tiger wood graphic desk name plate. Write for information concerning our custom designed work.

Please send me _____ Clemson "Tiger's Den" wall plaque(s). I have enclosed my check or money order for \$37.50 (plus \$1.00 postage and handling and 4% S.C. Sales Tax) for each plaque.

Name: _____

Address: _____

City: _____ Zip: _____

Make checks payable by mail to:

Sun Graphics

PO Box 3027

Myrtle Beach, S.C. 29577

Attn: Carolyn Willis Creel

(803) 448-1515



A picture so sharp it's almost 3-dimensional!



Model FER485W
19" diagonal

Introducing **RCA ColorTrak 1981** with RCA's exclusive Detail Processor*



streaking and "crawling" edges. And images so sharp they appear almost three-dimensional.

RCA ColorTrak 1981 also includes many other

The RCA Detail Processor is a remarkable achievement. It's a computer-like memory device that works like a filter to separate detail from color. So you get improved picture definition—without color

advanced features. Features like Automatic Color Control and Fleshtone Correction. Automatic Light Sensor to monitor room brightness. And quartz crystal ChanneLock tuning that's so accurate you'll never have to fine tune a channel again.

Ask for a demonstrator. See how ColorTrak's advanced systems work together to get the color right. Automatically.

RCA



RCA is making television better and better

Anderson, S.C.
Daniels Western Auto
Tire and Appliance Co.
Appliance and T.V. Center
Gates Firestone
Lander's Furniture & Appliance
K-Mart

Belton, S.C.
Land and Thompson

Donalds, S.C.
J. C. Pearman Co., Inc.

Honea Path, S.C.
White's Auto Store

Pendleton, S.C.
C and D Appliance

Seneca, S.C.
Seneca Discount Furniture Co.
Sorrells Refrigeration & Elec. Co.

Waihalla, S.C.
Morgan Music and Appliance

Williamston, S.C.
Modern Supply Co.

Athens, Ga.
Perteets T.V. Sales and Service
Bowden Music Co.
K-Mart

Clarksville, Ga.
Woods Hardware and Furniture

Commerce, Ga.
Beck Tractor and Appliance
Commerce T.V. Sales & Serv.

Cornella, Ga.
Woods Furniture Store

Hartwell, Ga.
Ray's Radio and Television
Strickland Furniture & Appliance

Lavonia, Ga.
Walter's Electronics
Western Auto Store

Martin, Ga.
Goodwin and Thomas

Royston, Ga.
Western Auto Store

Toccoa, Ga.
Smith T.V. and Appliance
K-Mart

Franklin, N.C.
Frank's T.V. and Appliance
Macon Fum-Mart
Town & Country

Highlands, N.C.
Village Service Company

*Detail Processor is featured in most 1981 ColorTrak models



THE ALUMAX CHALLENGE

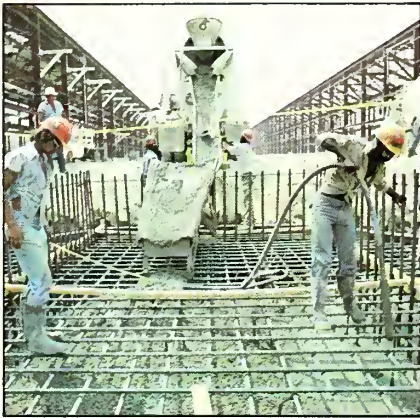

... To build a \$400,000,000 aluminum reduction facility in Goose Creek, S.C. in less than two years. It's a job a complete contractor with full civil, mechanical and electrical capabilities can perform ... it's a job for 2,500 employees of Yeargin. Building for today and a better tomorrow ... Yeargin Construction ... with the skill and knowledge to master the challenge.

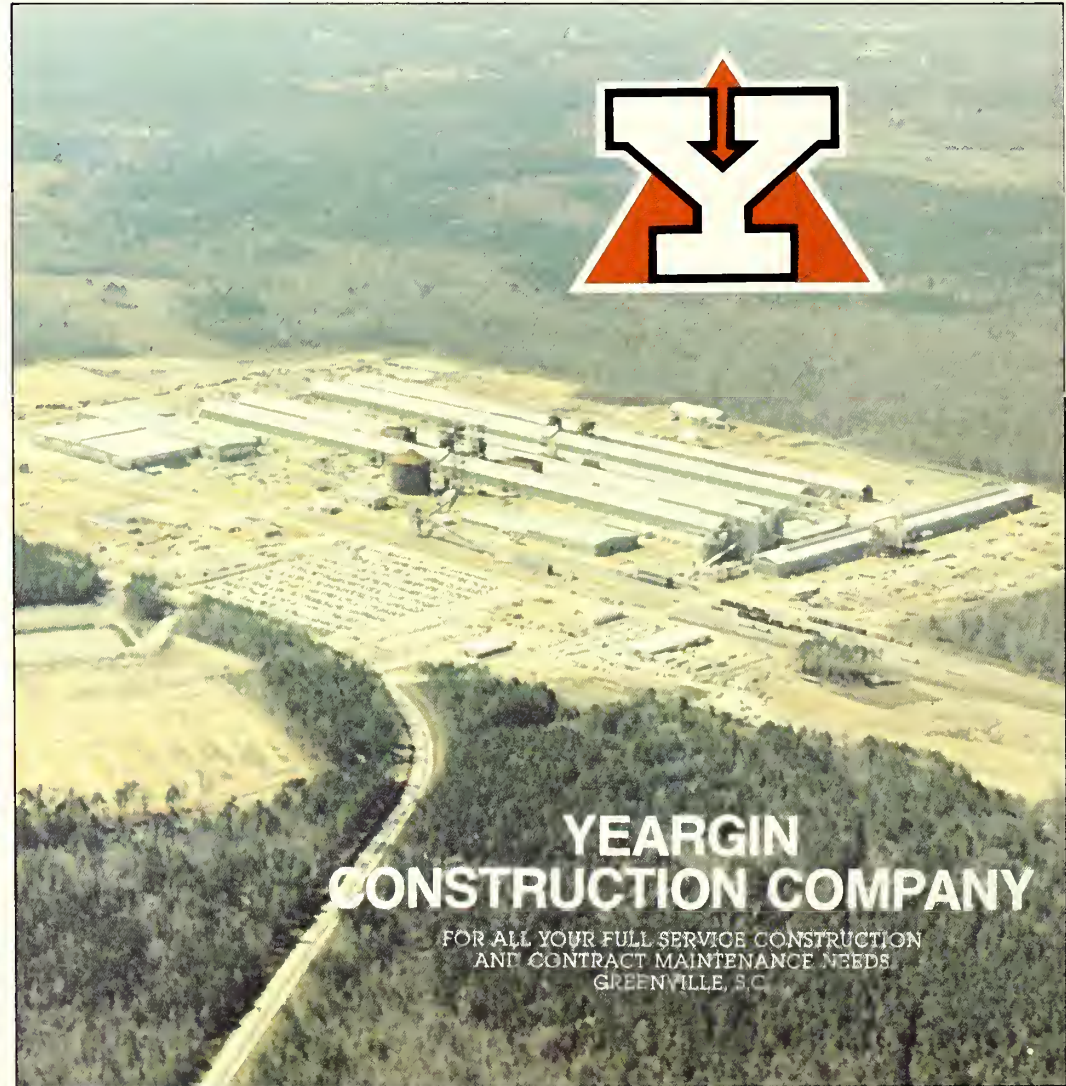

YEARGIN CONSTRUCTION COMPANY

FOR ALL YOUR FULL SERVICE CONSTRUCTION
AND CONTRACT MAINTENANCE NEEDS
GREENVILLE, S.C.